

Patient Name: HANNA MD, ADEL SHAKER  
Date of Birth: 3/29/1946

MRN: 918505  
FIN: 5452852

\* Auth (Verified) \*

MEDICAL RECORD NUMBER  
\*918505\*

VISIT NUMBER  
\*18405802\*

PATIENT ACCOUNT NUMBER  
\*5452852\*

SAN ANTONIO REGIONAL HOSPITAL

PATIENT NAME: HANNA MD, ADEL SHAKER  
ADMIT DX: CP(AMB)

DOB: 03/29/46  
AGE: 76 Years

ADMIT DATE: 07/19/22  
NURSING UNIT: EDMH  
ROOM/BED: AP0D05

HGT / WT. /  
SEX: Male

ALLERGIES: REGLAN

ORDER: PLACE IN OBSERVATION STATUS

ORDER DATE/TIME: 07/19/22 15:31 PDT  
ORDERING MD: Khan M.D., Mansurur R.  
ORDER ENTERED BY: Khan M.D., Mansurur R.  
ORDER NUMBER: 1523772729

Requested Start Date/Time: 07/19/22 15:31 PDT  
Level of Care: Telemetry  
Reason for Admit: Chest Pain  
Admitting Physician: Khan M.D., Mansurur R.  
Attending Physician: Khan M.D., Mansurur R.

ORDER PLACE IN OBSERVATION STATUS

## San Antonio Regional Hospital

**Patient:** HANNA MD, ADEL SHAKER

**MRN:** 918505

**FIN:** 5452852

**Patient Type:** Observation

**Attending:** Khan M.D.,Mansurur R.

**DOB/Age/Sex:** 3/29/1946 76 years Male

**Admit/Disch:** 7/19/2022 7/20/2022

**Admitting:** Khan M.D.,Mansurur R.

### History and Physical Reports

Document Name:

History and Physical

Result Status:

Auth (Verified)

Performed By:

Khan M.D.,Mansurur R.(7/19/2022 17:33 PDT)

Authenticated By:

[Khan M.D.,Mansurur R.; Khan M.D.,Mansurur R.(7/25/2022 03:51 PDT)]

#### Chief Complaint

Chest Pain

#### History of Present Illness

This is a 76-year-old male with a history of CAD, stents x3, HTN who presents with chest pain. He developed substernal patient at around 10:30 AM. He was 10/10, nonradiating and lasted 15 minutes. In the ED his initial troponin was negative.

#### Family History

Anxiety: Self.

Depression: Self.

Hypertension: Self.

Migraines: Self.

None: Negative: Self.

Father: History is unknown

Mother: History is unknown

#### Social History

Former smoker

Occasional alcohol

Psychiatrist

#### Review of Systems

**Constitutional** : No fevers

**Eye** : No visual changes

**ENMT** : No sore throat, no ear pain

**Respiratory** : No cough or shortness of breath

**Cardiovascular** : Chest pain. No palpitations

**Gastrointestinal** : No abdominal pain, nausea, vomiting or diarrhea.

**Genitourinary** :No dysuria or urinary frequency

**Hema/Lymph** : Negative

**Endocrine** : Negative

**Musculoskeletal** : No swelling or joint pain

**Integumentary** : Negative

**Neurologic** : No headache, focal weakness or paresthesias

**Psychiatric** : Cooperative, alert and oriented

#### Physical Exam

##### Vitals & Measurements

**T:** 97.8 °F (Oral) **TMIN:** 97.8 °F (Oral) **TMAX:** 98.8 °F (Oral) **HR:** 60(Peripheral)

**RR:** 16 **BP:** 132/87 **SpO2:** 96% **WT:** 71 kg

Gen: Comfortable, NAD

HEENT: No lymphadenopathy, neck is supple, anicteric sclerae

CV: RRR, no murmurs

Lungs: CTAB

Abd: Soft, nontender

Ext: No cyanosis, edema or clubbing

#### Problem List/Past Medical History

CAD s/p coronary artery stent x 3, 2021

Hiatal hernia

H/o perforated esophagus

#### COVID-19 Testing Done Prior to Arrival As Stated By Patient (Subjective)

COVID-19 Testing Done Prior to Arrival: No (07/19/22 16:55:00)

#### Procedure/Surgical History

- Cholecystectomy
- inguinal hernia repair

#### Medications

##### Inpatient

aspirin, 162 mg= 2 tab, PO, Once

aspirin, 81 mg= 1 tab, PO, Daily

Colace, 100 mg= 1 cap, PO, BID, PRN

Narcan, 0.1 mg= 0.1 mL, IV Push, Q2min, PRN

Narcan, 0.4 mg= 1 mL, IV Push, Once, PRN

nitroglycerin sublingual tab, 0.4 mg= 1 tab.

SL, As directed, PRN

Tylenol, 500 mg= 1 tab, PO, Q4hr, PRN

Tylenol, 500 mg= 1 tab, PO, Q4hr, PRN

Zofran injection, 4 mg= 2 mL, IV Push, Q6hr, PRN

##### Home

amLODIPine 10 mg oral tablet, 10 mg= 1 tab, PO, Daily

atorvastatin 40 mg oral tablet, 40 mg= 1 tab, PO, Daily

Brilinta (ticagrelor) 90 mg oral tablet, 90 mg= 1 tab, PO, Once

losartan 50 mg oral tablet, 50 mg= 1 tab, PO, Daily

#### Allergies

REGLAN

#### Lab Results

Labs (Last four charted values)

**WBC** L 4.1 (JUL 19)

**Hgb** 14.0 (JUL 19)

**Hct** 43 (JUL 19)

**Plt** 171 (JUL 19)

**Report ID:** 127045216

**Print Date/Time:** 2/24/2023 16:07 PST

Page 52 of 299

## San Antonio Regional Hospital

**Patient:** HANNA MD, ADEL SHAKER  
**MRN:** 918505 **DOB/Age/Sex:** 3/29/1946 76 years Male  
**FIN:** 5452852 **Admit/Disch:** 7/19/2022 7/20/2022  
**Patient Type:** Observation **Admitting:** Khan M.D., Mansurur R.  
**Attending:** Khan M.D., Mansurur R.

### History and Physical Reports

Neuro: A+Ox3, CN2-12 intact, Motor strength 5/5 in all extremities

#### Assessment/Plan

1. CAD (coronary artery disease)
2. Chest pain
3. Stented coronary artery
4. Hypertension

#### Orders:

12-Lead EKG, Timed Study, Q3hr, for 2, dose(s)/time(s), Stop Date 07/19/22 23:34:00 PDT, If not done in ED, 07/19/22 17:32:00 PDT  
12-Lead EKG PRN for Chest Pain or Rhythm Changes, 07/19/22 17:32:00 PDT, Nursing - order STAT EKG for c/o Chest Pain. Page Cardiology or Respiratory if ordering at night Bedrest, 07/19/22 17:32:00 PDT  
Cardiac Diet, 07/19/22 17:32:00 PDT, Diet Modifiers: No Caffeine, Beverage Modifier: No caffeinated beverages  
Communication Order, 07/19/22 17:32:00 PDT, NITRATES, Nitrates should not be administered to pts who recently received a phosphodiesterase inhibitor, especially within 24 hrs of sildenafil (Viagra) or vardenafil (Levitra) or within 48 hrs of tadalafil (Cialis)  
Consult to Nutrition Services - EDUCATION ONLY, 07/19/22 17:32:00 PDT, Instruct patient on present diet, PRIOR to discharge  
Education Cardiac, 07/19/22 17:32:00 PDT, Q shift  
Intake and Output, 07/19/22 17:32:00 PDT  
Notify Provider Vital Signs, 07/19/22 17:32:00 PDT, PRN, SBP greater than 180, SBP less than 90  
Notify Provider Vital Signs, 07/19/22 17:32:00 PDT, PRN, HR greater than 130, HR less than 50  
Oxygen Therapy-Simple, 07/19/22 17:32:00 PDT, Nasal Cannula, Keep O2 Sat % eq/greater: 90, BID  
Peripheral IV Insertion, 07/19/22 17:32:00 PDT, Stop Date/Time: 07/19/22 17:32:00 PDT, 07/19/22 17:32:00 PDT  
Place in Observation Status, 07/19/22 15:31:00 PDT, Level of Care: Telemetry, Reason for Admit Chest Pain, Admitting Physician: Khan M.D., Mansurur R., Attending Physician: Khan M.D., Mansurur R.  
Smoking Cessation Instruction, 07/19/22 17:32:00 PDT, PRN  
Straight Cath if Unable to Void, 07/19/22 17:32:00 PDT, Once. PRN  
Troponin I, Blood, Timed Study collect, 07/19/22 18:00:00 PDT, Q3hr for 2 dose(s)/time(s), Stop date 07/19/22 23:59:00 PDT, If Not Done in ED  
Vital Signs Per Standards of Care, 07/19/22 17:32:00 PDT

**Na** 138 (JUL 19)  
**K** 3.6 (JUL 19)  
**CO2** 27 (JUL 19)  
**CI** 106 (JUL 19)  
**Cr** 0.83 (JUL 19)  
**BUN** 10 (JUL 19)  
**Glucose** 93 (JUL 19)  
**Ca** 9.0 (JUL 19)  
**Troponin** <.015 (JUL 19)

#### Plan

The patient is admitted for further evaluation and treatment. We will check serial cardiac markers. The patient will be placed in a telemetry bed. Cardiology consultation is pending.

Signed by: Khan M.D., Mansurur R.  
Signed Date/Time: 07/25/2022 03:51 AM

Report ID: 127045216

Print Date/Time: 2/24/2023 16:07 PST  
Page 53 of 299

## San Antonio Regional Hospital

**Patient:** HANNA MD, ADEL SHAKER

**MRN:** 918505

**FIN:** 5452852

**Patient Type:** Observation

**Attending:** Khan M.D.,Mansurur R.

**DOB/Age/Sex:** 3/29/1946 76 years Male

**Admit/Disch:** 7/19/2022 7/20/2022

**Admitting:** Khan M.D.,Mansurur R.

### Consultation Notes

Document Name:

Result Status:

Performed By:

Authenticated By:

Consultation Physician

Auth (Verified)

Chan D.O.,Larry (7/20/2022 08:09 PDT)

[Chan D.O.,Larry; Chan D.O.,Larry (7/20/2022 08:20 PDT)]

#### Referring Physician

Dr. Samarany

#### Reason for Consultation

Unstable angina

#### Chief Complaint

chest ptressure while at work, is a dr, works at CIM, has mild pressure now, asa 324mg, did not want ntg

#### History of Present Illness

PCP - Abraham Chen

Dr. Hanna is a very pleasant 75 year old gentleman who presents with 5 days of chest pain. He describes a 6/10 chest pressure substernally located with radiation to his neck with associated SOB but no associated palpitations, diaphoresis or nausea. No alleviating or aggravating factors. The episode is on going. The episode started when he was at rest.

He had a 2D echo which revealed EF of 65-70% with mildly dilated aortic root with 4.2 cm and trace AI. He had a lexiscan stress test which revealed no reversible defects.

On 12/2/21 at 1016 PM he was sitting down and watching TV and stood up and felt dizzy. He had a syncope episode. He hit his head and required to get stitches at the urgent care for SARH. He does not recall the events afterwards. He has never had syncope episode before. He checked his own blood pressure and was found to have SBP in the 170's. He has been taking his atenolol on a daily basis.

1/18/22: He had an event monitor which revealed no PAC's, no PVC's and no significant arrhythmias

He had a LHC which revealed 70% tandem lesions in the proximal to mid LAD S/P successful 3.0 x 28 mm Boston Scientific Synergy Drug Eluting Stent implantation and a 70% mid LAD stenosis S/P successful 2.75 x 24 mm Boston Scientific Synergy Drug Eluting Stent to mid LAD and 70% mid to distal RCA stenosis S/P successful 3.0 x 12 mm Boston Scientific Synergy Drug Eluting Stent implantation.

Currently he still feels stressed at work. He denies any CP, SOB, palpitations or LE edema. He denies any wrist complaints.

3/9/22: He is having chest discomfort that he believes is due to GERD and stress. He went back to work earlier and feels even more stress at this time. He is feeling like he is going to choke in his throat. The chest pain he describes is different compared to prior to his PCI. We will give him protonix to see if any improvement in his symptoms.

7/20/22: He currently presents with 1 day of chest pain. He describes a 9/10 chest pressure substernally located with radiation to right shoulder and right arm with associated SOB and nausea but no associated palpitations or dipahoresis. No alleviating

#### Problem List/Past Medical History

##### Ongoing/Comorbidities

Acid reflux / Confirmed  
Allergic rhinitis / Confirmed  
Anxiety / Confirmed  
Cardiac ejection fraction / Confirmed  
Comments: CARDIAC LV EF 60%  
Depression / Confirmed  
HTN (hypertension) / Confirmed

##### Resolved

No qualifying data

#### COVID-19 Testing Done Prior to Arrival As Stated By Patient (Subjective)

COVID-19 Testing Done Prior to Arrival: No (07/19/22 16:55:00)

#### Procedure/Surgical History

- Cholecystectomy
- inguinal hernia repair

#### Medications

##### Inpatient

amLODIPine, 10 mg= 2 tab, PO, Daily  
aspirin, 81 mg= 1 tab, PO, Daily  
atorvastatin, 40 mg= 1 tab, PO, Daily  
Brilinta (ticagrelor), 90 mg= 1 tab, PO, BID  
Colace, 100 mg= 1 cap, PO, BID, PRN  
losartan, 50 mg= 1 tab, PO, Daily  
Narcan, 0.1 mg= 0.1 mL, IV Push, Q2min, PRN  
Narcan, 0.4 mg= 1 mL, IV Push, Once, PRN  
nitroglycerin sublingual tab, 0.4 mg= 1 tab, SL, As directed, PRN  
Tylenol, 500 mg= 1 tab, PO, Q4hr, PRN  
Tylenol, 500 mg= 1 tab, PO, Q4hr, PRN  
Zofran injection, 4 mg= 2 mL, IV Push, Q6hr, PRN

##### Home

amLODIPine 10 mg oral tablet, 10 mg= 1 tab, PO, Daily  
atorvastatin 40 mg oral tablet, 40 mg= 1 tab, PO, Daily  
Brilinta (ticagrelor) 90 mg oral tablet, 90 mg= 1 tab, PO, Once  
losartan 50 mg oral tablet, 50 mg= 1 tab, PO, Daily

Report ID: 127045216

Print Date/Time: 2/24/2023 16:07 PST

Page 54 of 299

## San Antonio Regional Hospital

**Patient:** HANNA MD, ADEL SHAKER  
**MRN:** 918505 **DOB/Age/Sex:** 3/29/1946 76 years Male  
**FIN:** 5452852 **Admit/Disch:** 7/19/2022 7/20/2022  
**Patient Type:** Observation **Admitting:** Khan M.D., Mansurur R.  
**Attending:** Khan M.D., Mansurur R.

### Consultation Notes

or aggravating factors. The episode lasted for 20 minutes. The episode started when he was at rest.

#### Family History

Anxiety: Self.  
Depression: Self.  
Hypertension: Self.  
Migraines: Self.  
None: Negative: Self.  
Father: History is unknown  
Mother: History is unknown

#### Social History

##### Alcohol

Denies, 12/23/2021

##### E- Cigarette/Vaping

Never Use., 12/23/2021

##### Home/Environment

No Self-Identified as Homeless. Living situation: Home/Independent. Lives with Spouse., 12/23/2021

##### Substance Abuse

Denies, 12/23/2021

##### Tobacco

Denies, 10 year(s). Tobacco Use: Former smoker, quit more than 30 days ago., 12/23/2021

#### Review of Systems

**Constitutional:** Fatigue

**Eye:** Negative

**ENMT:** Negative

**Respiratory:** SOB

**Cardiovascular:** CP, SOB

**Gastrointestinal:** Negative

**Genitourinary:** Negative

**Hema/Lymph:** Negative

**Endocrine:** Negative

**Musculoskeletal:** Negative

**Integumentary:** Negative

**Neurologic:** Negative

**Psychiatric:** Cooperative, alert and oriented

#### Physical Exam

##### Vitals & Measurements

T: 96.4 °F (Temporal Artery) **TMIN:** 96.4 °F (Temporal Artery) **TMAX:** 98.8 °F (Oral)

**HR:** 69(Monitored) **RR:** 18 **BP:** 115/74 **SpO2:** 97% **WT:** 70 kg

**General:** Alert and oriented x3, no apparent distress

**Eye:** PERRLA, EOMI

**Neck:** Supple, no bruits

**Cardiovascular:** S1-S2, regular

**Respiratory:** Clear to auscultation bilaterally, no wheeze

**Gastrointestinal:** Soft, NT/ND, bowel sounds x4

**Extremities:** No lower extremity edema, +2 DP B/L

**Musculoskeletal:** Normal strength and normal range of movement

#### Allergies

REGLAN

#### Lab Results

##### Labs (Last four charted values)

WBC: 4.1 x10(3)/mcl. Low (07/19/22 12:49:44)

Hgb: 14 gm/dL (07/19/22 12:49:44)

HCT: 43 % (07/19/22 12:49:44)

Platelet: 171 x10(3)/mcl (07/19/22 12:49:44)

Sodium Lvl: 138 mmol/L (07/19/22 12:49:44)

Potassium Lvl: 3.6 mmol/L (07/19/22 12:49:44)

Chloride Lvl: 106 mmol/L (07/19/22 12:49:44)

CO2: 27 mmol/L (07/19/22 12:49:44)

Glucose Lvl: 93 mg/dL (07/19/22 12:49:44)

BUN: 10 mg/dL (07/19/22 12:49:44)

Creatinine Lvl: 0.83 mg/dL (07/19/22 12:49:44)

Calcium Lvl: 9 mg/dL (07/19/22 12:49:44)

Troponin I: <.015 (07/19/22 23:17:00)

Troponin I: <.015 (07/19/22 19:03:18)

Troponin I: <.015 (07/19/22 19:03:18)

Troponin I: <.015 (07/19/22 12:49:44)

COVID-19/POC: Presumptive Negative (07/19/22 15:00:00)

Report ID: 127045216

Print Date/Time: 2/24/2023 16:07 PST

Page 55 of 299

## San Antonio Regional Hospital

**Patient:** HANNA MD, ADEL SHAKER

**MRN:** 918505

**DOB/Age/Sex:** 3/29/1946 76 years Male

**FIN:** 5452852

**Admit/Disch:** 7/19/2022 7/20/2022

**Patient Type:** Observation

**Admitting:** Khan M.D., Mansurur R.

**Attending:** Khan M.D., Mansurur R.

### Consultation Notes

**Integumentary:** No skin lesions

**Neurologic:** Cranial nerve II-12 is intact, no focal lesions identified

**Cognition and Speech:** Normal and appropriate

**Psychiatric:** Normal and appropriate

#### Assessment/Plan

CAD (Coronary arteriosclerosis) [ICD-10: I25.10], [ICD-9: 414.00], [SNOMED: 53741008]

Essential (primary) hypertension [ICD-10: I10], [ICD-9: 401.9], [SNOMED: 38341003]

Shortness of breath [ICD-10: R06.02], [ICD-9: 786.05], [SNOMED: 267036007]

Syncope [ICD-10: R55], [ICD-9: 780.2], [SNOMED: 271594007]

Family history of ischemic cardiac disease [ICD-10: Z82.49], [ICD-9: V17.3]

#### Plan

##### CAD

-Chest pain with typical and atypical features

-Cardiac risk factors of HTN, FH of CAD

-2D echo revealed EF of 65-70% with mildly dilated aortic root with 4.2 cm and trace AI

-Lexiscan stress test which revealed no reversible defects

-Continues to have CP, SOB and had syncope episode

-LHC which revealed 70% tandem lesions in the proximal to mid LAD S/P successful 3.0 x 28 mm Boston Scientific Synergy Drug Eluting Stent implantation and a 70% mid LAD stenosis S/P successful 2.75 x 24 mm Boston Scientific Synergy Drug Eluting

##### Stent to

mid LAD and 70% mid to distal RCA stenosis S/P successful 3.0 x 12 mm Boston

##### Scientific

Synergy Drug Eluting Stent implantation.

-Significant improvement in CP and SOB

-Has been having episodes of chest pressure for the past few days with radiation to his throat which is different compared to prior to the stent

-Was doing well but then had a 20 minute of 9/10 chest pressure concerning for

##### unstable

angina as seen by Dr. Samarany

-NSTEMI ruled out with negative cardiac biomarkers

-R/B/A D/W pt who agree to proceed with LHC

-Checked patient prior to conscious sedation given and agrees to proceed with

##### conscious sedation

-Continue ASA, Brilinta, amlodipine and atorvastatin

##### HTN

-Suboptimal control on atenolol and amlodipine

-Will increase amlodipine dose and add losartan to regimen

-BP now optimal control with losartan and amlodipine

##### SOB

-Likely multifactorial etiology of SOB

-Rule out cardiac contribution to SOB

-2D echo revealed EF of 65-70% with mildly dilated aortic root with 4.2 cm and trace AI

-Lexiscan stress test which revealed no reversible defects

-S/P PCI with significant improvement in SOB

##### Syncope

-Event holter monitor revealed no PAC's, no PVC's and no significant arrhythmias

-S/P PCI to LAD and RCA

##### Family history of CAD

**Report ID:** 127045216

**Print Date/Time:** 2/24/2023 16:07 PST

Page 56 of 299

## San Antonio Regional Hospital

**Patient:** HANNA MD, ADEL SHAKER  
**MRN:** 918505 **DOB/Age/Sex:** 3/29/1946 76 years Male  
**FIN:** 5452852 **Admit/Disch:** 7/19/2022 7/20/2022  
**Patient Type:** Observation **Admitting:** Khan M.D.,Mansurur R.  
**Attending:** Khan M.D.,Mansurur R.

### Consultation Notes

-Brother had MI and passed at 52 and another brother had MI and passed in 70's

*Signed by: Chan D.O., Larry*  
*Signed Date/Time: 07/20/2022 08:20 AM*

---

Document Name:	Consultation Physician
Result Status:	Auth (Verified)
Performed By:	Samarany M.D.,Samir (7/19/2022 18:41 PDT)
Authenticated By:	Samarany M.D.,Samir (7/19/2022 18:41 PDT)

#### Reason for Consultation

Chest pressure

#### Assessment/Plan

CAD status post PCI in December/2021  
Hypertension  
GERD status post hiatal hernia surgery

- Typical chest pain in High risk patient for underlying CAD based on pretest probability and risk factors

- Schedule coronary angiogram for better risk stratification and diagnosis. Guide management based on results
- Continue dual antiplatelet therapy with atorvastatin for secondary prevention
- Afterload reduction below 130/90 as per Sprint trial.
- Repeat troponin x2

Counseled patient about underlying condition, natural history and management options. He did understand and agree on current plan.

Samir Samarany MD FACC  
Thank you for involving us in the care and management of the patient.  
Feel free to ask me for any questions  
Elite Cardiology

#### History of Present Illness

76-year-old male who works as a Chief of Staff and Chief psychiatrist at Chino prison presented with new episode of chest pressure in the middle of the chest at rest recurrent with associated difficulty to breathe similar to previously with history of recent coronary angiogram in December 2021 with PCI/stenting x2 in mid LAD and x1 in RCA with a previous negative nuclear cardiac imaging. He recently seen his primary cardiologist in March with intermittent chest pain deemed to be related to acid reflux with initiation of Protonix with no significant improvement of symptoms. Currently initial lab work shows negative troponin x1 and clear x-ray. Patient is compliant with his dual antiplatelet therapy as he stated. To note patient states significant work stress.

---

**Report ID:** 127045216

**Print Date/Time:** 2/24/2023 16:07 PST  
Page 57 of 299

## San Antonio Regional Hospital

**Patient:** HANNA MD, ADEL SHAKER  
**MRN:** 918505 **DOB/Age/Sex:** 3/29/1946 76 years Male  
**FIN:** 5452852 **Admit/Disch:** 7/19/2022 7/20/2022  
**Patient Type:** Observation **Admitting:** Khan M.D., Mansurur R.  
**Attending:** Khan M.D., Mansurur R.

### Consultation Notes

#### Medical History

##### Active Problems (6)

Acid reflux  
Allergic rhinitis  
Anxiety  
Depression  
HTN (hypertension)

#### Social History

##### Social & Psychosocial Habits

##### Alcohol

12/23/2021 **Use:** Denies

##### Home/Environment

12/23/2021 **Self-Identified as Homeless:** No  
**Living situation:** Home/Independent  
**Lives with:** Spouse

##### Substance Abuse

12/23/2021 **Use:** Denies

##### Tobacco

12/23/2021 **Type:** Denies  
**Number of years:** 10  
**Use:** Former smoker, quit more

##### E- Cigarette/Vaping

12/23/2021 **Use:** Never

#### Review of Systems

Negative 10- system review except what mentioned in HPI

#### Physical Exam

##### Vitals & Measurements

<u>Vital Signs (last 24 hrs)</u>	<u>Last Charted</u>
Temp Oral	97.8 degF (JUL 19 14:06)
Heart Rate Peripheral	60 bpm (JUL 19 16:20)
Resp Rate	16 br/min (JUL 19 16:20)
SBP	132 mmHg (JUL 19 16:20)
DBP	87 mmHg (JUL 19 16:20)

General: No acute distress. vitals reviewed  
Eye: Normal conjunctiva, anicteric sclera  
HENT: Normocephalic, oral mucosa is moist  
Neck: Supple, nontender,  
Respiratory: Clear to auscultation with only diminished at bases  
Cardiovascular: Regular rate, regular rhythm, no murmurs rubs or gallops

**Report ID:** 127045216

**Print Date/Time:** 2/24/2023 16:07 PST  
Page 58 of 299



## San Antonio Regional Hospital

**Patient:** HANNA MD, ADEL SHAKER  
**MRN:** 918505 **DOB/Age/Sex:** 3/29/1946 76 years Male  
**FIN:** 5452852 **Admit/Disch:** 7/19/2022 7/20/2022  
**Patient Type:** Observation **Admitting:** Khan M.D., Mansurur R.  
**Attending:** Khan M.D., Mansurur R.

### Consultation Notes

Gastrointestinal: Soft, nontender, bowel sounds heard in all 4 quadrants, no masses appreciated  
Integumentary: Warm, no lower leg swelling  
Neurologic: Alert and awake, no focal deficits,  
Cognition and Speech: Cooperative, appropriate mood and affect

EKG  
EKG Interpretation

07/19/22 13:16:31

#### ED EKG Interpretation

12 lead EKG interpreted by Emergency Department Physician Dr. Rizvi. 64 bpm.  
12 lead EKG shows normal sinus, regular rhythm, with no ectopics. Conduction normal. ST segments normal. T waves normal.  
. Axis normal.  
Clinical impression: Normal EKG.

Signed By: Bannes SCRIBE, Megin

Home

#### Home Medications (4) Active

amLODIPine 10 mg oral tablet 10 mg = 1 tab, PO, Daily  
atorvastatin 40 mg oral tablet 40 mg = 1 tab, PO, Daily  
Brilinta (ticagrelor) 90 mg oral tablet 90 mg = 1 tab, PO, Once  
losartan 50 mg oral tablet 50 mg = 1 tab, PO, Daily

#### Medications (12) Active

Scheduled: (5)

amLODIPine 5mg Tab 10 mg 2 tab, PO, Daily  
Aspirin 81mg Chew Tab 81 mg 1 tab, PO, Daily  
Atorvastatin 40mg Tab 40 mg 1 tab, PO, Daily  
Losartan 50mg Tab 50 mg 1 tab, PO, Daily  
Ticagrelor 90mg Tab 90 mg 1 tab, PO, BID

Continuous: (0)

#### Allergies

<u>Allergies (1) Active</u>	<u>Severity</u>	<u>Reaction</u>
REGLAN	None Documented	

#### Lab Results

Labs (Last four charted values)

**WBC** L 4.1 (JUL 19)  
**Hgb** 14.0 (JUL 19)  
**Hct** 43 (JUL 19)  
**Plt** 171 (JUL 19)  
**Na** 138 (JUL 19)  
**K** 3.6 (JUL 19)  
**CO2** 27 (JUL 19)  
**Cl** 106 (JUL 19)  
**Cr** 0.83 (JUL 19)

Report ID: 127045216

Print Date/Time: 2/24/2023 16:07 PST  
Page 59 of 299

## San Antonio Regional Hospital

**Patient:** HANNA MD, ADEL SHAKER  
**MRN:** 918505      **DOB/Age/Sex:** 3/29/1946 76 years Male  
**FIN:** 5452852      **Admit/Disch:** 7/19/2022 7/20/2022  
**Patient Type:** Observation      **Admitting:** Khan M.D.,Mansurur R.  
**Attending:** Khan M.D.,Mansurur R.

### Consultation Notes

**BUN** 10 (JUL 19)  
**Glucose** 93 (JUL 19)  
**Ca** 9.0 (JUL 19)  
**Troponin** <.015 (JUL 19)

#### Cardiac Enzymes

B Type Natr Peptide: 33 pg/mL (07/19/22 13:49:55)  
Troponin I: <.015 (07/19/22 12:49:44)

#### Lipids - 12 Month

Chol/HDLc: 2.4 ratio Low (11/14/21)  
Cholesterol: 148 mg/dL (11/14/21)  
HDL: 62 mg/dL (11/14/21)  
LDL: 73 mg/dL (11/14/21)  
Triglyceride: 110 mg/dL (11/14/21)

#### Diagnostic Results

XR Chest Portable in ER

07/19/22 12:39:55

Impression:

- \* No radiographic evidence of acute pulmonary process.
- \* Mild bibasilar atelectasis or chronic scarring.

dictated by: Reza Pakdaman M.D. on 7/19/2022 12:46 PM

Signed By: Pakdaman M.D., Reza yes

*Signed by: Samarany M.D., Samir*

*Signed Date/Time: 07/19/2022 06:41 PM*

### Consents

Report ID: 127045216

Print Date/Time: 2/24/2023 16:07 PST

Page 60 of 299

\* Auth (Verified) \*

**SAN ANTONIO REGIONAL HOSPITAL**  
999 San Bernardino Road, Upland, CA 91786

**CONSENT TO SURGERY OR  
SPECIAL PROCEDURE**

**HANNA MD, ADEL SHAKER**  
DOB: 03/29/1946 76 Years  
Attn: Khan M.D., Mansurur  
MRN: 918505 FIN: 5452852

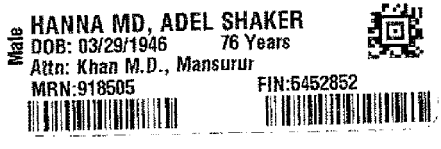

1. Your doctors have recommended the operation or procedure listed on the signature page (page 3).

Upon your authorization and consent, this operation or procedure, together with any different or further procedures which, in the opinion of the doctor(s) performing the procedure, may be indicated due to any emergency, will be performed on you. The operations or procedures will be performed by the doctor named below (or in the event the doctor is unable to perform or complete the procedure, a qualified substitute doctor), together with associates and assistants, including anesthesiologists, pathologists, and radiologists from the medical staff of San Antonio Regional Hospital to whom the doctor(s) performing the procedure may assign designated responsibilities. The hospital maintains personnel and facilities to assist your doctors in their performance of various surgical operations and other special diagnostic or therapeutic procedures. However, the persons in attendance for the purpose of performing specialized medical services such as anesthesia, radiology, or pathology are not employees or agents of the hospital or of doctor(s) performing the procedure. They are independent medical practitioners. **INITIALS:** AS

2. Name of the practitioner (s) who is/are performing the procedure or administering the medical treatment: Larry Chan

(First and Last Name(s))

Operations and procedures carry the risk of unsuccessful results, complications, injury, or even death, from both known and unforeseen causes, and no warranty or guarantee is made as to result or cure. You have the right to be informed of:

- The nature of the operation or procedure, including other care, treatment or medications;
- Potential benefits, risks or side effects of the operation or procedure, including potential problems that might occur during recuperation;
- The likelihood of achieving treatment goals;
- Reasonable alternatives and the relevant risks, benefits and side effects related to such alternatives, including the possible results of not receiving care or treatment; and
- Any independent medical research or significant economic interests your doctor may have related to the performance of the proposed operation or procedure.





5100 (Rev. 03/15)

\* Auth (Verified) \*

**SAN ANTONIO REGIONAL HOSPITAL**  
999 San Bernardino Road, Upland, CA 91786

**CONSENT TO SURGERY OR  
SPECIAL PROCEDURE**

Male	<b>HANNA MD, ADEL SHAKER</b>		
	DOB: 03/29/1946	76 Years	
	Attn: Khan M.D., Mansurur		
	MRN: 918505	FIN: 5452852	

Except in cases of emergency, operations or procedures are not performed until you have had the opportunity to receive this information and have given your consent. You have the right to give or refuse consent to any proposed operation or procedure at any time prior to its performance.

- If your doctor determines that there is a reasonable possibility that you may need a blood transfusion as a result of the surgery or procedure to which you are consenting, your doctor will inform you of this and will provide you with information concerning the benefits and risks of the various options for blood transfusion, including predonation by yourself or others. You also have the right to have adequate time before your procedure to arrange for predonation, but you can waive this right if you do not wish to wait.

Transfusion of blood or blood products involves certain risks, including the transmission of disease such as hepatitis or Human Immunodeficiency Virus (HIV), and you have a right to consent or refuse consent to any transfusion. You should discuss any questions that you may have about transfusions with your doctor.

- By your signature below, you authorize the pathologist to use his or her discretion in disposition or use of any member, organ or tissue removed from your person during the operation or procedure set forth above, subject to the following conditions (if any):

- During this procedure an authorized member of the medical staff or any representative thereof, may photograph and/or video you or any part of your body for purposes directly related to the medical care rendered. INITIALS: AS
- During this procedure a product representative may be present. The product representative will not assist in the surgery/procedure. INITIALS: AS
- If applicable, your initials here indicate that you have received "A Women's Guide to Breast Cancer Diagnosis and Treatment.". INITIALS: AS
- In accordance with Hospital Policy, any patient on a Do Not Resuscitate Status will have this status suspended during this surgical procedure. INITIALS: AS

\* Auth (Verified) \*

**SAN ANTONIO REGIONAL HOSPITAL**  
999 San Bernardino Road, Upland, CA 91786

**CONSENT TO SURGERY OR  
SPECIAL PROCEDURE**

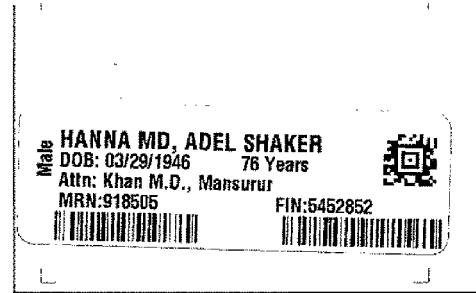

**9. NAME OF OPERATION OR PROCEDURE:**

**RIGHT AND/OR LEFT HEART CATHETERIZATION, LEFT VENTRICULAR  
ANGIOGRAM WITH SELECTIVE CORONARY ARTERIOGRAMS.  
POSSIBLE PERCUTANEOUS CORONARY INTERVENTION  
POSSIBLE CORONARY ARTERY BYPASS GRAFT SURGERY**

**PATIENT SIGNATURE**

10. Your signature on this form indicates that:

- you have read and understand the information provided in this form;
- your doctor has adequately explained to you the operation or procedure and the anesthesia set forth above, along with the risks, benefits, and alternatives, and the other information described above in this form;
- you have had a chance to ask your doctors questions;
- you have received all of the information you desire concerning the operation or procedure and the anesthesia; and
- you authorize and consent to the performance of the operation or procedure and the anesthesia.

Date: 7/20/22 Time: 7:40 AM/PM

Signature: [Handwritten Signature]  
(Patient/Parent/Conservator/Guardian)

If signed by other than patient, indicate name and relationship:

Witness: [Handwritten Signature] Name: Patricia Bernad, RN  
(Signature) (Print)

**INTERPRETER'S STATEMENT**

I have accurately and completely read the foregoing document to (patient or patient's legal representative) \_\_\_\_\_ in the patient's or legal representative's primary language \_\_\_\_\_ (identify language). He/she understood all of the terms and conditions and acknowledged his/her agreement by signing the document in my presence.

Date: \_\_\_\_\_ Time: \_\_\_\_\_ AM/PM

Signature: \_\_\_\_\_ Name: \_\_\_\_\_  
(Interpreter) (Print name)

\* Auth (Verified) \*

8102780

**SAN ANTONIO REGIONAL HOSPITAL**  
777 SAN BERNARDINO ROAD • UPLAND, CALIFORNIA 91786

HANNA MD, ADEL SHAKER

DOB: 3/29/1946

Gender: Male

MRN #: 918505

PNO #: 5452852

**CONDITIONS OF  
ADMISSION AND SERVICE  
(INPATIENT, AMBULATORY SERVICES,  
OBSERVATION, EMERGENCY)**

**CONSENT TO MEDICAL AND SURGICAL PROCEDURES**

I consent to the procedures that may be performed during this hospitalization or while I am an outpatient. These may include, but are not limited to, emergency treatment or services, laboratory procedures, X-ray examinations, medical or surgical treatment or procedures, telehealth services, anesthesia, or hospital services provided to me under the general and special instructions of my physician or surgeon. I understand that the practice of medicine and surgery is not an exact science and that diagnosis and treatment may involve risks of injury or even death. I acknowledge that no guarantees have been made to me regarding the result of examination or treatment in this hospital.

**NURSING CARE**

This hospital provides only general nursing care and care ordered by the physician(s). If I want a private duty nurse, I agree to make such arrangements. The hospital is not responsible for failure to provide a private duty nurse and is hereby released from any and all liability arising from the fact that the hospital does not provide this additional care.

**EDUCATIONAL CONSENT**

The hospital is, in part, an educational facility participating in the training of physicians, medical students, student nurses, and other health care personnel. I agree that they may participate in my care to the extent deemed appropriate by the medical staff or hospital personnel, and I consent to the demonstration, observation and admission of treatment or procedures by such persons under the supervisor of the members of the medical staff or hospital personnel.

**LEGAL RELATIONSHIP BETWEEN HOSPITAL AND PHYSICIANS**

ALL PHYSICIANS AND SURGEONS PROVIDING SERVICES TO ME, INCLUDING THE RADIOLOGISTS, PATHOLOGISTS, EMERGENCY PHYSICIANS, ANESTHESIOLOGISTS, NURSE PRACTITIONERS, PHYSICIAN'S ASSISTANTS, CONSULTING PHYSICIANS AND OTHERS, ARE NOT EMPLOYEES, REPRESENTATIVES OR AGENTS OF THE HOSPITAL. They have been granted the privilege of using the hospital for the care and treatment of their patients, but they are not employees, representatives or agents of the hospital. They are independent practitioners and WILL BILL SEPARATELY. I understand that I am under the care and supervision of my attending physician. The hospital and its nursing staff are responsible for carrying out my physician's instructions. My physician or surgeon is responsible for obtaining my informed consent, when required, to medical or surgical treatment, special diagnostic or therapeutic procedures, or hospital services provided to me under my physician's general and special instructions.

Initials: AS

**MATERNITY PATIENTS**

If I deliver an infant(s) while a patient of this hospital, I agree that these same Conditions of Admission apply to the infant(s).

Initials: \_\_\_\_\_

**PERSONAL BELONGINGS**

As a patient, I am encouraged to leave personal items at home. The hospital maintains a fireproof safe for the safekeeping of money and valuables. The hospital is not liable for the loss or damage to any money, jewelry, documents, eyeglasses, dentures, hearing aids, cell phones, laptops, or other personal electronic devices, or other articles that are not placed in the safe. Hospital liability for loss of any personal property deposited with the hospital for safekeeping is limited by law to five hundred dollars (\$500) unless I receive a written receipt for a greater amount from the hospital.

Initials: \_\_\_\_\_



50000002-P4909-1 Rev 05/19

\* Auth (Verified) \*

**FINANCIAL AGREEMENT**

I agree to promptly pay all hospital bills in accordance with the charges listed in the hospital's charge description master and, if applicable, the hospital's charity care and discount payment policies and state and federal law. I understand that I may review the hospital's charge description master before (or after) I receive services from the hospital. I understand that all physicians and surgeons, including the radiologist, pathologist, emergency physician, anesthesiologist, and others, will bill separately for their services. Payment of estimated hospital liability may be required for non-emergent services. I have received information on the hospital's financial assistance policy and I understand I may request further assistance to determine if I may qualify. I authorize the hospital, collection agency or other entity contracted with the hospital, to verify employment and to obtain credit reports about me/legal representative from national credit bureaus in connection with payment of my account, past or present. The patient/legal representative will comply with all authorization and insurance certification requirements. If any account is referred to an attorney or collection agency for collection, I will pay actual attorneys' fees and collection expenses. All delinquent accounts shall bear interest at the legal rate, unless prohibited by law.

I/legal representative agree, by providing my phone number(s) including a landline and/or a wireless phone number, consent to receive calls and/or text messages including auto dialed calls and artificial or prerecorded messages from the hospital, physicians, agents and independent contractors (including service agencies and collection agencies) regarding hospital/medical services and any related financial obligations. I acknowledge that text messages may be susceptible to certain privacy and security risks, such as being viewed by others with access to the phone or device on which the text is received or stored. This consent applies to all services and billing associated with the patient account(s).

Initials: AS

**ASSIGNMENT OF ALL RIGHTS AND BENEFITS**

I irrevocably assign and transfer to the hospital all rights, benefits, and any other interests in connection with any insurance plan, health benefit plan, or other source of payment for my care. This assignment shall include assigning and authorization of direct payment to the hospital of all insurance and health plan benefits payable for this hospitalization or for these outpatient services. I agree that the insurer or plan's payment to the hospital pursuant to this authorization shall discharge its obligations to the extent of such payment. I understand that I am financially responsible for charges not paid according to the assignment, to the extent permitted by state and federal law. I agree to cooperate with, and take all steps reasonably requested by, this hospital to perfect, confirm, or validate this assignment.

**HEALTH PLAN CONTRACTS**

This hospital maintains a list of health plans with which it contracts. A list of such plans is available upon request from the patient financial services office. All physicians and surgeons, including the radiologist, pathologist, emergency physician, anesthesiologist, and others, will bill separately for their services. It is my responsibility to determine if the hospital or the physicians providing services to me contract with my health plan.

**RELEASE OF INFORMATION**

The hospital may use and disclose patient identifiable health information for purposes of treatment, payment and health care operations and as otherwise required or permitted by law and hospital policy. For example, the hospital may release patient information from records to any person or company which is or may be responsible to pay for the hospital's services, including Medicare, Medi-Cal, insurance companies, health care plans and/or workers' compensation carriers. In addition, State law requires the hospital to report certain cases of infectious disease and cancer to governmental health agencies. For all other purposes, the patient's written authorization permitting release of identifiable health information to others will be obtained. Please see the hospital's Notice of Privacy Practices for details regarding your rights concerning the use and disclosure of patient identifiable health information.

Initials: AS

**NOTICE OF PRIVACY PRACTICES AND PATIENT RIGHTS DOCUMENT**

My initial acknowledges my receipt of the Notice of Privacy Practices, and Patient Rights Document.

Initials: AS

**CONSENT TO PHOTOGRAPH**

I consent to the taking of photographs, videotapes, digital or other images of my medical or surgical condition or treatment, and the use of the images, for purposes of my diagnosis or treatment or for the hospital's operations, including peer review and education or training programs conducted by the hospital.

80000602 #4308 (Rev. 05/19)

\* Auth (Verified) \*

**ADVANCE DIRECTIVE ACKNOWLEDGEMENT**

I have been given written materials about my right to accept or refuse medical treatment. I have been informed of my right to formulate an Advance Directive. I understand that I am not required to have an Advance Directive in order to receive medical treatment at this health care facility. I understand that the terms of any Advance Directive that I have signed will be followed by the health care facility and my caregivers to the extent permitted by law. *If I have an Advance Directive, I will present it at each admission.*

I HAVE signed an Advance Directive \_\_\_\_\_ I HAVE given a copy to the Hospital \_\_\_\_\_

I CHOOSE NOT to give a copy to the hospital \_\_\_\_\_ I DO NOT have an Advance Directive

**TRANSPORTATION ARRANGEMENTS**

I understand transportation must be arranged in advance and be available once my treating physician deems that I may safely be discharged. I may not drive a vehicle until my physician advises me that I may drive.

Initials: Ad

After reviewing this document, please initial one of the options below:

The undersigned acknowledges that he/she has read the foregoing and agrees that they do not wish to receive a signed or unsigned copy of this document but understand that one is available upon request.

Initials: Ad

I certify that I have read the foregoing and have received an unsigned copy thereof. I understand that a signed copy is available upon request.

Initials: \_\_\_\_\_

Date: 7/19/22 Time: 14:20 AM/PM

Signature: Hanna Md  
(patient/legal representative)

If signed by someone other than the patient, indicate relationship: patient

Print name: \_\_\_\_\_  
(legal representative)

Signature: [Signature] Print name: [Signature]  
(witness) (witness)

**LEGAL REPRESENTATIVE**

I agree to accept financial responsibility for services rendered to the patient and to accept the terms of the Financial Agreement, Assignment of Insurance Benefits, and Health Plan Contracts provisions above.

Date: \_\_\_\_\_ Time: \_\_\_\_\_ AM/PM

Signature: \_\_\_\_\_  
(financial responsible party)

Print name: \_\_\_\_\_  
(legal representative)

Address: \_\_\_\_\_

\_\_\_\_\_

Phone number: \_\_\_\_\_

Signature: \_\_\_\_\_ Print name: \_\_\_\_\_  
(witness) (witness)

8200002 44536 (Rev 05/19)



\* Auth (Verified) \*

**SAN ANTONIO REGIONAL HOSPITAL**  
999 SAN BERNARDINO ROAD • UPLAND, CALIFORNIA 91786

HANNA MD, ADEL SHAKER  
DOB: 3/29/1946  
Gender: Male  
MRN # 918505  
PNO # 5210547

## CONDITIONS OF SERVICES (OUTPATIENT)

### CONSENT TO MEDICAL AND SURGICAL PROCEDURES

The person who signs below as the patient, or the representative on behalf of the patient, consents to be cared for as an outpatient at San Antonio Regional Hospital. This outpatient care may include, but is not limited to: laboratory procedures, x-ray examination including use of contrast injections, medical or surgical treatment or procedures, telehealth services, local anesthesia, and services provided to the patient under the general and special instructions of the patient's physician or surgeon. I understand that the practice of medicine and surgery is not an exact science and that diagnosis and treatment may involve risks of injury or even death. I acknowledge that no guarantees have been made to me regarding the result of examination or treatment in this hospital. This outpatient condition of services and consent will remain in effect for up to twelve (12) months from date of signature and will apply to all outpatient services provided at San Antonio Regional Hospital during this period of time.

### NURSING CARE

This hospital provides only general nursing care and care ordered by the physician(s). If I want a private duty nurse, I agree to make such arrangements. The hospital is not responsible for failure to provide a private duty nurse and is hereby released from any and all liability arising from the fact that the hospital does not provide this additional care.

### EDUCATIONAL CONSENT

The hospital is, in part, an educational facility participating in the training of physicians, medical students, student nurses, and other health care personnel. I agree that they may participate in my care to the extent deemed appropriate by the medical staff or hospital personnel, and I consent to the demonstration, observation and admission of treatment or procedures by such persons under the supervisor of the members of the medical staff or hospital personnel.

### LEGAL RELATIONSHIP BETWEEN HOSPITAL AND PHYSICIANS

ALL PHYSICIANS AND SURGEONS PROVIDING SERVICES TO ME, INCLUDING THE RADIOLOGISTS, PATHOLOGISTS, EMERGENCY PHYSICIANS, ANESTHESIOLOGISTS, NURSE PRACTITIONERS, PHYSICIAN'S ASSISTANTS, CONSULTING PHYSICIANS AND OTHERS, ARE NOT EMPLOYEES, REPRESENTATIVES OR AGENTS OF THE HOSPITAL. They have been granted the privilege of using the hospital for the care and treatment of their patients, but they are not employees, representatives or agents of the hospital. They are independent practitioners and WILL BILL SEPARATELY. I understand that I am under the care and supervision of my attending physician. The hospital and its nursing staff are responsible for carrying out my physician's instructions. My physician or surgeon is responsible for obtaining my informed consent, when required, to medical or surgical treatment, special diagnostic or therapeutic procedures, or hospital services provided to me under my physician's general and special instructions.

Initials: AS

### PERSONAL BELONGINGS

As a patient, I am encouraged to leave personal items at home. The hospital maintains a fireproof safe for the safekeeping of money and valuables. The hospital is not liable for the loss or damage to any money, jewelry, documents, eyeglasses, dentures, hearing aids, cell phones, laptops, or other personal electronic devices, or other articles that are not placed in the safe. Hospital liability for loss of any personal property deposited with the hospital for safekeeping is limited by law to five hundred dollars (\$500) unless I receive a written receipt for a greater amount from the hospital.

Initials: AS



80000369 (05/19)

\* Auth (Verified) \*

**FINANCIAL AGREEMENT**

I agree to promptly pay all hospital bills in accordance with the charges listed in the hospital's charge description master and, if applicable, the hospital's charity care and discount payment policies and state and federal law. I understand that I may review the hospital's charge description master before (or after) I receive services from the hospital. I understand that all physicians and surgeons, including the radiologist, pathologist, emergency physician, anesthesiologist, and others, will bill separately for their services. Payment of estimated hospital liability may be required for non-emergent services. I have received information on the hospital's financial assistance policy and I understand I may request further assistance to determine if I may qualify. I authorize the hospital, collection agency or other entity contracted with the hospital, to verify employment and to obtain credit reports about me/legal representative from national credit bureaus in connection with payment of my account, past or present. The patient/legal representative will comply with all authorization and insurance certification requirements. If any account is referred to an attorney or collection agency for collection, I will pay actual attorneys' fees and collection expenses. All delinquent accounts shall bear interest at the legal rate, unless prohibited by law.

I/legal representative agree, by providing my phone number(s) including a landline and/or a wireless phone number, consent to receive calls and/or text messages including autodialed calls and artificial or prerecorded messages from the hospital, physicians, agents and independent contractors (including service agencies and collection agencies) regarding hospital/medical services and any related financial obligations. I acknowledge that text messages may be susceptible to certain privacy and security risks, such as being viewed by others with access to the phone or device on which the text is received or stored. This consent applies to all services and billing associated with the patient account(s).

Initials: \_\_\_\_\_ ✎

**ASSIGNMENT OF ALL RIGHTS AND BENEFITS**

I irrevocably assign and transfer to the hospital all rights, benefits, and any other interests in connection with any insurance plan, health benefit plan, or other source of payment for my care. This assignment shall include assigning and authorization of direct payment to the hospital of all insurance and health plan benefits payable for this hospitalization or for these outpatient services. I agree that the insurer or plan's payment to the hospital pursuant to this authorization shall discharge its obligations to the extent of such payment. I understand that I am financially responsible for charges not paid according to the assignment, to the extent permitted by state and federal law. I agree to cooperate with, and take all steps reasonably requested by, this hospital to perfect, confirm, or validate this assignment.

**HEALTH PLAN CONTRACTS**

This hospital maintains a list of health plans with which it contracts. A list of such plans is available upon request from the patient financial services office. All physicians and surgeons, including the radiologist, pathologist, emergency physician, anesthesiologist, and others, will bill separately for their services. It is my responsibility to determine if the hospital or the physicians providing services to me contract with my health plan.

**RELEASE OF INFORMATION**

The hospital may use and disclose patient identifiable health information for purposes of treatment, payment and health care operations and as otherwise required or permitted by law and hospital policy. For example, the hospital may release patient information from records to any person or company which is or may be responsible to pay for the hospital's services, including Medicare, Medi-Cal, insurance companies, health care plans and/or workers' compensation carriers. In addition, State law requires the hospital to report certain cases of infectious disease and cancer to governmental health agencies. For all other purposes, the patient's written authorization permitting release of identifiable health information to others will be obtained. Please see the hospital's Notice of Privacy Practices for details regarding your rights concerning the use and disclosure of patient identifiable health information.

Initials: \_\_\_\_\_ ✎

**NOTICE OF PRIVACY PRACTICES AND PATIENT RIGHTS DOCUMENT**

My initial acknowledges my receipt of the Notice of Privacy Practices, and Patient Rights Document.

Initials: \_\_\_\_\_ ✎

**CONSENT TO PHOTOGRAPH**

I consent to the taking of photographs, videotapes, digital or other images of my medical or surgical condition or treatment, and the use of the images, for purposes of my diagnosis or treatment or for the hospital's operations, including peer review and education or training programs conducted by the hospital.

80000369 (05/19)

\* Auth (Verified) \*

**ADVANCE DIRECTIVE ACKNOWLEDGEMENT**

I have been given written materials about my right to accept or refuse medical treatment. I have been informed of my right to formulate an Advance Directive. I understand that I am not required to have an Advance Directive in order to receive medical treatment at this health care facility. I understand that the terms of any Advance Directive that I have signed will be followed by the health care facility and my caregivers to the extent permitted by law. *If I have an Advance Directive, I will present it at each admission.*

I HAVE signed an Advance Directive \_\_\_\_\_ I HAVE given a copy to the Hospital \_\_\_\_\_

I CHOOSE NOT to give a copy to the hospital \_\_\_\_\_ I DO NOT have an Advance Directive \_\_\_\_\_

**LENGTH OF OUTPATIENT CONDITION OF SERVICES**

I understand and agree that this outpatient condition of services and consent will remain in effect for up to twelve (12) months from date of signature and will apply to all outpatient services provided at San Antonio Regional Hospital during this period of time.

Initials: AS

After reviewing this document, please initial one of the options below:

The undersigned acknowledges that he/she has read the foregoing and agrees that they **do not wish to receive** a signed or unsigned copy of this document but understand that one is available upon request.

Initials: \_\_\_\_\_

I certify that I have read the foregoing and **have received** an unsigned copy thereof. I understand that a signed copy is available upon request.

Initials: AS

07/09/2021 15:25:22

Date: \_\_\_\_\_ Time: \_\_\_\_\_ AM/PM

Signature: [Signature]

(patient/legal representative)

Patient

If signed by someone other than the patient, indicate relationship: \_\_\_\_\_

Print name: \_\_\_\_\_

(legal representative)

E102977

E102977

Signature: \_\_\_\_\_ Print name: \_\_\_\_\_

(witness)

(witness)

**FINANCIAL RESPONSIBILITY AGREEMENT BY PERSON OTHER THAN THE PATIENT OR THE PATIENT'S LEGAL REPRESENTATIVE**

I agree to accept financial responsibility for services rendered to the patient and to accept the terms of the Financial Agreement, Assignment of Insurance Benefits, and Health Plan Contracts provisions above.

07/09/2021 15:25:26

Date: \_\_\_\_\_ Time: \_\_\_\_\_ AM/PM

Signature: \_\_\_\_\_

(financially responsible party)

Print name: \_\_\_\_\_

(legal representative)

Address: \_\_\_\_\_

Phone number: \_\_\_\_\_

Signature: E102977 Print name: E102977

(witness)

(witness)

80000369 (05/19)

**San Antonio Regional Hospital**

**Patient:** HANNA MD, ADEL SHAKER

**MRN:** 918505

**DOB/Age/Sex:** 3/29/1946 76 years Male

**FIN:** 5452852

**Admit/Disch:** 7/19/2022 7/20/2022

**Patient Type:** Observation

**Admitting:** Khan M.D.,Mansurur R.

**Attending:** Khan M.D.,Mansurur R.

**Perioperative Record**

**Report ID:** 127045216

**Print Date/Time:** 2/24/2023 16:07 PST

Page 70 of 299

\* Auth (Verified) \*

**SAN ANTONIO REGIONAL HOSPITAL**  
999 San Bernardino Road, Upland, California 91786

**IMPLANT RECORD**

RN Verification of Implant  
(Initial Below)

*MBuduko*  
Signature

Male **HANNA MD, ADEL SHAKER**  
DOB: 03/29/1946 76 Years  
Attn: Khan M.D., Mansurur

MRN: 918505

FIN: 5452852



Date of Implant: 7/26/22

IMPLANT: \_\_\_\_\_

MANUFACTURER: \_\_\_\_\_

CATALOG NUMBER: \_\_\_\_\_

LOT NUMBER: \_\_\_\_\_

DESCRIPTION: \_\_\_\_\_

COMMENTS: \_\_\_\_\_

*MB*  
Initials RN

Implant verified with surgeon for type/size/side (circle appropriate)

IMPLANT: \_\_\_\_\_

MANUFACTURER: \_\_\_\_\_

CATALOG NUMBER: \_\_\_\_\_

LOT NUMBER: \_\_\_\_\_

DESCRIPTION: \_\_\_\_\_

COMMENTS: \_\_\_\_\_

*MB*  
Initials RN

Implant verified with surgeon for type/size/side (circle appropriate)

IMPLANT: \_\_\_\_\_

MANUFACTURER: \_\_\_\_\_

CATALOG NUMBER: \_\_\_\_\_

LOT NUMBER: \_\_\_\_\_

DESCRIPTION: \_\_\_\_\_

COMMENTS: \_\_\_\_\_

*MB*  
Initials RN

Implant verified with surgeon for type/size/side (circle appropriate)



SA000033

STERILIZATION  
INFORMATION

STERILE FROM  
MANUFACTURER

STERILIZED BY  
SPD-SEE LABEL  
ON REVERSE

STERILIZED IN O.R.  
ONE HR BIOLOGICAL  
MONITOR RESULTS:

- +

STERILIZATION  
INFORMATION

STERILE FROM  
MANUFACTURER

STERILIZED BY  
SPD-SEE LABEL  
ON REVERSE

STERILIZED IN O.R.  
ONE HR BIOLOGICAL  
MONITOR RESULTS:

- +

STERILIZATION  
INFORMATION

STERILE FROM  
MANUFACTURER

STERILIZED BY  
SPD-SEE LABEL  
ON REVERSE

STERILIZED IN O.R.  
ONE HR BIOLOGICAL  
MONITOR RESULTS:

- +

\* Auth (Verified) \*

**SAN ANTONIO REGIONAL HOSPITAL**  
999 San Bernardino Road, Upland, California 91786

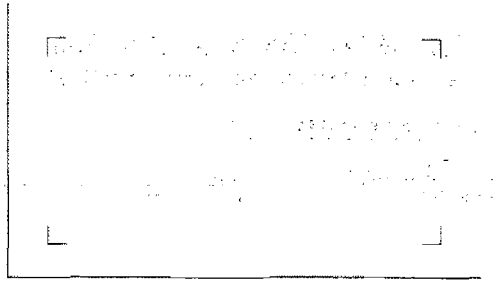

AFFIX STERILIZATION  
LABEL HERE OR:

PREVIOUS LABEL APPLIES

AFFIX STERILIZATION  
LABEL HERE OR:

PREVIOUS LABEL APPLIES

AFFIX STERILIZATION  
LABEL HERE OR:

PREVIOUS LABEL APPLIES

**San Antonio Regional Hospital**

**Patient:** HANNA MD, ADEL SHAKER

**MRN:** 918505

**DOB/Age/Sex:** 3/29/1946 76 years Male

**FIN:** 5452852

**Admit/Disch:** 7/19/2022 7/20/2022

**Patient Type:** Observation

**Admitting:** Khan M.D.,Mansurur R.

**Attending:** Khan M.D.,Mansurur R.

**Electrocardiogram**

**Report ID:** 127045216

**Print Date/Time:** 2/24/2023 16:07 PST

Page 73 of 299

Patient Name: HANNA MD, ADEL SHAKER  
Date of Birth: 3/29/1946

MRN: 918505  
FIN: 5452852

\* Auth (Verified) \*

HANNA, ADEL ID:0918505 20-JUL-2022 09:51:34 SAN ANTONIO REGIONAL HOSPITAL-NL ROUTINE RECORD  
29-MAR-1946 (76 yr) Vent. rate 56 BPM Sinus bradycardia  
Male Other PR interval 178 ms Possible inferior infarct (cited on or before 19-JUL-2022)  
01b QRS duration 92 ms Abnormal ECG  
Room:373B QT/QTc 470/453 ms When compared with ECG of 19-JUL-2022 21:22  
P-R-T axes 46 24 55 Nonspecific T wave abnormality, improved in Anterolateral leads

Technician: M Pajulio (CVT)  
Test Ind:





\* Auth (Verified) \*

HANNA, ADEL ID:0918505 19 JUL 2022 21:22:02 SAN ANTONIO REGIONAL HOSPITAL-NL ROUTINE RECORD

29-MAR-1946 (76 yr)	Heart rate	61	BPM	Normal sinus rhythm
Male	PR interval	180	ms	Possible inferior infarct (cited on or before 19-JUL-2022)
Other	QRS duration	80	ms	Abnormal ECG
01b	QT/QTc	424/426	ms	When compared with ECG of 19-JUL-2022 18:18,
Room:373B	P-R-T axes	21 8 77		Nonspecific T wave abnormality now evident in Anterior leads

Technician: CP  
Test ind:



\* Auth (Verified) \*

HANNA, ADEL ID:0918505 19 JUL 2022 18:18:04 SAN ANTONIO REGIONAL HOSPITAL-3RD ROUTINE RECORD  
29-MAR-1946 (76 yr) Vent. rate 71 BPM Normal sinus rhythm  
Male Other PR interval 160 ms Possible inferior infarct, age undetermined  
0lb QRS duration 80 ms Abnormal ECG  
Room:373B QT/QTc 400/434 ms When compared with ECG of 19-JUL-2022 12:38,  
Loc:B P-R-T axes 43 26 59 Borderline criteria for Inferior infarct are now Present

Technician: A H (CVT)  
Test Ind:

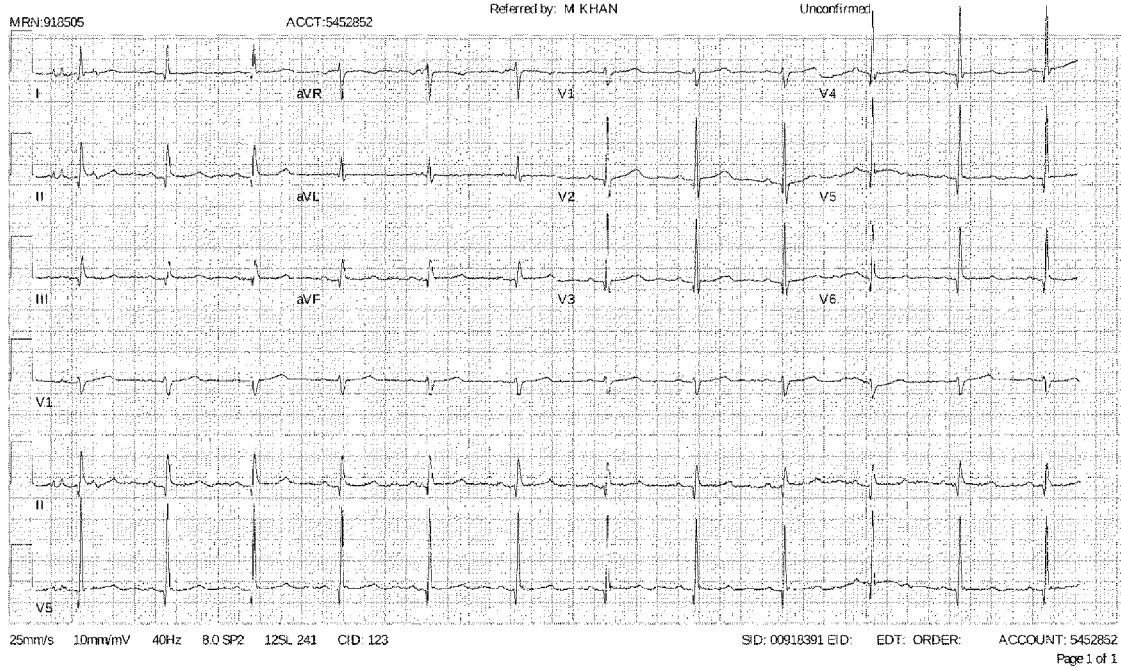

\* Auth (Verified) \*

HANNA, ADEL ID:0918505 19 JUL 2022 12:38:10 SAN ANTONIO REGIONAL HOSPITAL-EMR ROUTINE RECORD  
29-MAR-1946 (76 yr) Vent. rate 64 BPM Normal sinus rhythm  
Male Other PR interval 172 ms Normal ECG  
Room:POD5 QT/QTc 418/431 ms When compared with ECG of 28-DEC-2021 15:55,  
Lcc:1 P-R-T axes 54 46 61 Borderline criteria for inferior infarct are no longer Present

Technician: L. C (CVT)  
Test Ind:

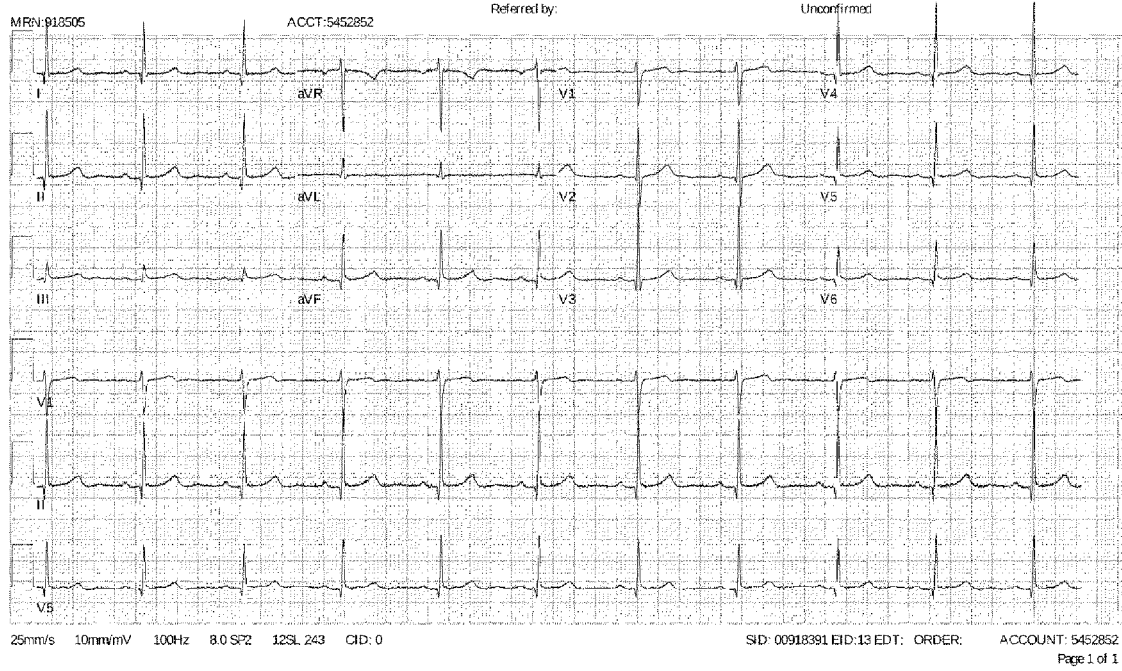

San Antonio Regional Hospital

**Patient:** HANNA MD, ADEL SHAKER  
**MRN:** 918505 **DOB/Age/Sex:** 3/29/1946 76 years Male  
**FIN:** 5452852 **Admit/Disch:** 7/19/2022 7/20/2022  
**Patient Type:** Observation **Admitting:** Khan M.D.,Mansurur R.  
**Attending:** Khan M.D.,Mansurur R.

**Electrocardiogram**

Document Name: EKG Interpretation  
Result Status: Auth (Verified)  
Performed By: Bannes SCRIBE,Megin (7/19/2022 13:16 PDT)  
Authenticated By: Bannes SCRIBE,Megin (7/19/2022 13:16 PDT)

**ED EKG Interpretation**

12 lead EKG interpreted by Emergency Department Physician Dr. Rizvi. 64 bpm.  
12 lead EKG shows normal sinus , regular rhythm , with no ectopics . Conduction normal . ST segments normal . T waves normal . Axis normal .  
Clinical impression: Normal EKG.

---

\* Auth (Verified) \*

HANNA, ADEL ID:0918505 19 JUL 2022 18:18:04 SAN ANTONIO REGIONAL HOSPITAL-3RD ROUTINE RECORD  
29-MAR-1946 (76 yr) Vent. rate 71 BPM Normal sinus rhythm  
Male Other PR interval 160 ms Possible inferior infarct, age undetermined  
Room:373B QRS duration 80 ms Abnormal ECG  
Loc:B QT/QTc 400/434 ms When compared with ECG of 19-JUL-2022 12:38,  
P-R-T axes 43 26 59 Borderline criteria for inferior infarct are now Present

Technician: A H (CVT)  
Test Ind:

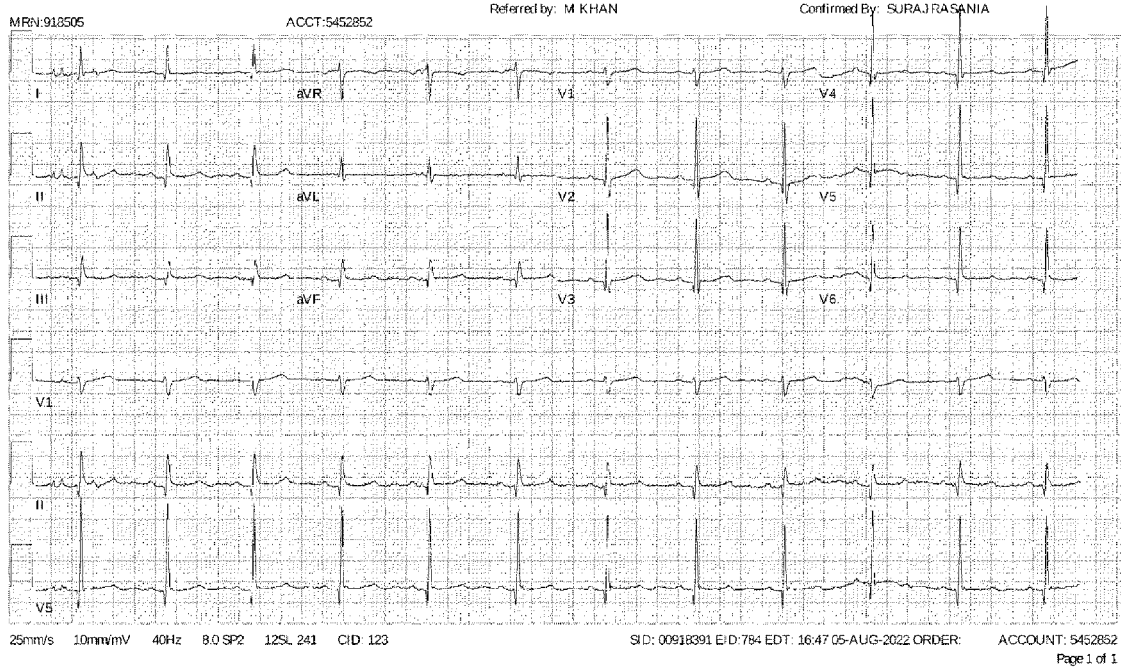

\* Auth (Verified) \*

HANNA, ADEL ID:0918505 19 JUL 2022 21:22:02 SAN ANTONIO REGIONAL HOSPITAL-NL ROUTINE RECORD

29-MAR-1946 (76 yr)	Heart rate	61	BPM	Normal sinus rhythm
Male	PR interval	180	ms	Possible inferior infarct (cited on or before 19-JUL-2022)
Other	QRS duration	80	ms	Abnormal ECG
01b	QT/QTc	424/426	ms	When compared with ECG of 19-JUL-2022 18:18,
Room:373B	P-R-T axes	21 8 77		Nonspecific T wave abnormality now evident in Anterior leads

Technician: CP  
Test Ind:

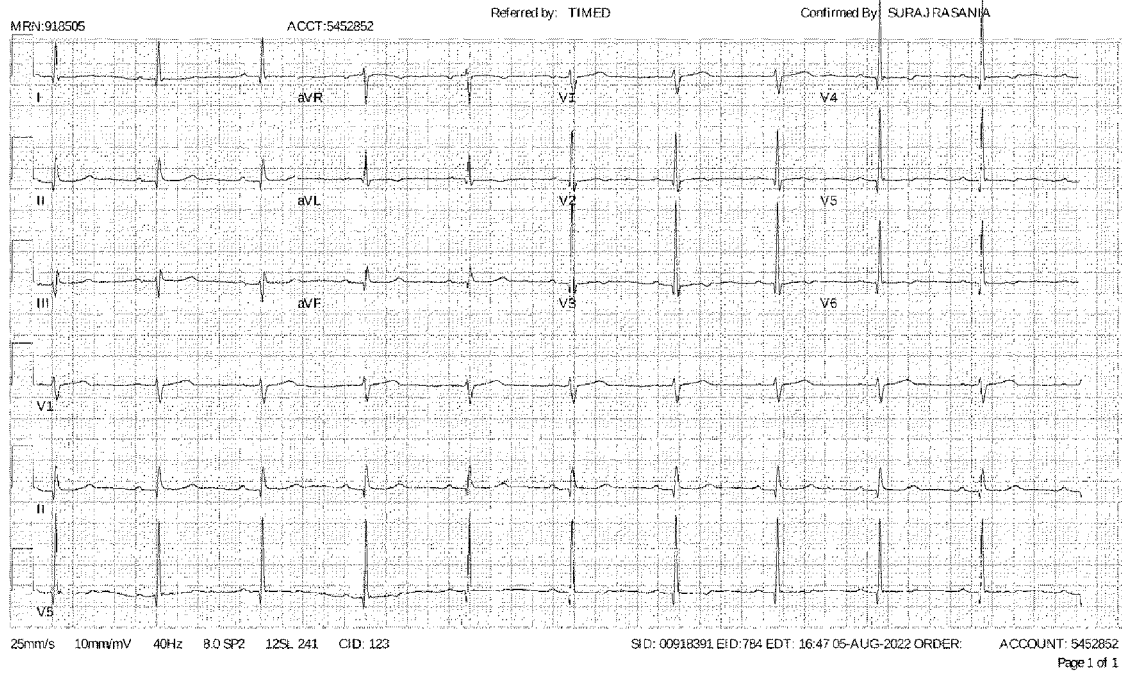

Patient Name: HANNA MD, ADEL SHAKER  
Date of Birth: 3/29/1946

MRN: 918505  
FIN: 5452852

\* Auth (Verified) \*

HANNA, ADEL	ID:0918505	20-JUL-2022 09:51:34	SAN ANTONIO REGIONAL HOSPITAL-NL	ROUTINE RECORD
29-MAR-1946 (76 yr)	Heart rate	56	BPM	Sinus bradycardia
Male	PR interval	178	ms	Possible inferior infarct (cited on or before 19-JUL-2022)
Other	QRS duration	92	ms	Abnormal ECG
0lb	QT/QTc	470/453	ms	When compared with ECG of 19-JUL-2022 21:22.
Room:373B	P-R-T axes	46 24 55		Nonspecific T wave abnormality, improved in Anterolateral leads

Technician: M. Pajulio (CVT)  
Test Ind:

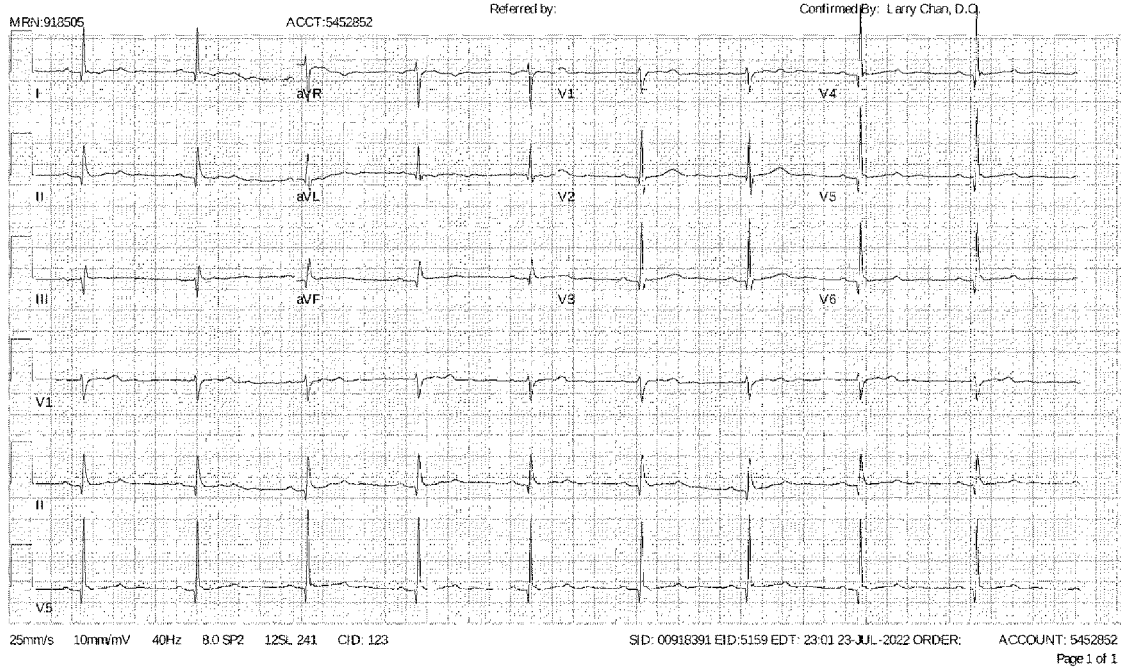

Patient Name: HANNA MD, ADEL SHAKER  
Date of Birth: 3/29/1946

MRN: 918505  
FIN: 5452852

\* Auth (Verified) \*

HANNA, ADEL ID: 0918505 19-JUL-2022 12:38:10 SAN ANTONIO REGIONAL HOSPITAL-EMR ROUTINE RECORD  
29-MAR-1946 (75-yr) Vent. rate 64 BPM Normal sinus rhythm  
Male Other PR interval 172 ms Normal ECG  
DOB QRS duration 85 ms When compared with ECG of 28-DEC-2021 15:56,  
Room: POD5 QT/QTc 418/431 ms Borderline criteria for Inferior infarct are no longer Present  
Loc: 1 P-R-T axes 54 46 61

Technician: L.C. (CVT)  
Test Ind:

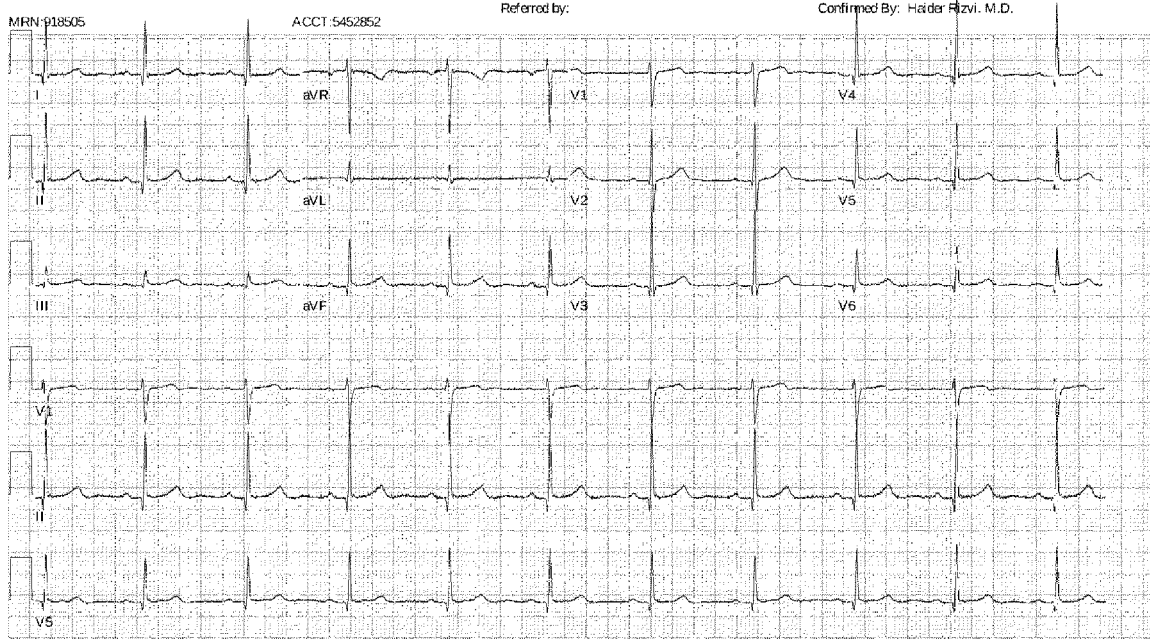

25mm/s 10mm/mV 100Hz 8.0 SP2 12SL 243 CID: 0 SID: 00918391 EID: 821 EDT: 14:19 19-JUL-2022 ORDER: ACCOUNT: 5452852  
Page 1 of 1



**San Antonio Regional Hospital**

**Patient:** HANNA MD, ADEL SHAKER

**MRN:** 918505

**DOB/Age/Sex:** 3/29/1946 76 years Male

**FIN:** 5452852

**Admit/Disch:** 7/19/2022 7/20/2022

**Patient Type:** Observation

**Admitting:** Khan M.D.,Mansurur R.

**Attending:** Khan M.D.,Mansurur R.

**Telemetry Strip**

**Report ID:** 127045216

**Print Date/Time:** 2/24/2023 16:07 PST

Page 83 of 299

\* Auth (Verified) \*

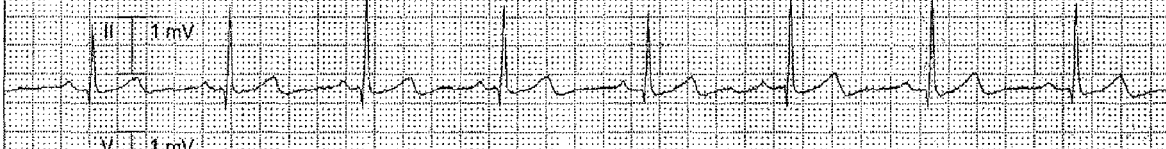
Alarm 373B  
HANNA MD, ADEL FIN#5452852  
ECG source: C3RDMP5-10  
[14:02:13] HR: 60 PVC: 0 SpO<sub>2</sub>: 96 Pulse (SpO<sub>2</sub>): 60 NBP: 108/73 (80) (14:00) Pulse (NBP): 57 (14:00) RR: 14 ST-T: ? ST-U: 0.4  
  
ECG Filter: 0.50-40.00 Hz  
7/20/2022 14:02:13 Saved strip re-labeled to Sinus Rhythm PR: 0.19 QRS: 0.10 QT: 0.43

Sig: *[Signature]*  
Date: 7/20/22  
Time: 1:50

14 0.4  
SAN ANTONIO REGIONAL HOSPITAL  
25  
14 0.4  
25  
14 0.4  
25

\* Auth (Verified) \*

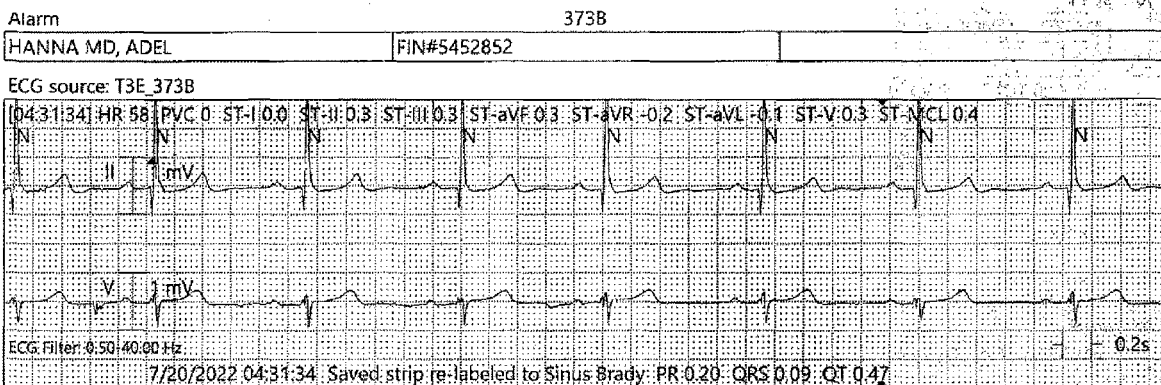

Sig: \_\_\_\_\_  
Date: \_\_\_\_\_  
Time: \_\_\_\_\_

\* Auth (Verified) \*

Alarm 373B  
HANNA MD, ADEL FIN#5452852

ECG source: T3E\_373B

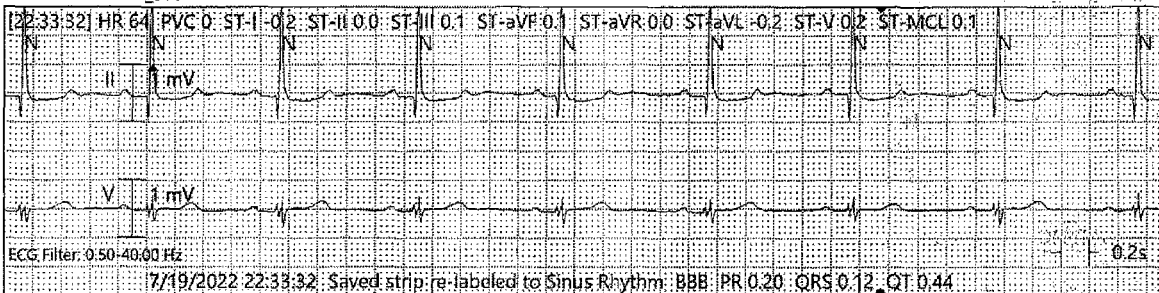

Sig: *[Signature]*  
Date: \_\_\_\_\_  
Time: \_\_\_\_\_

\* Auth (Verified) \*

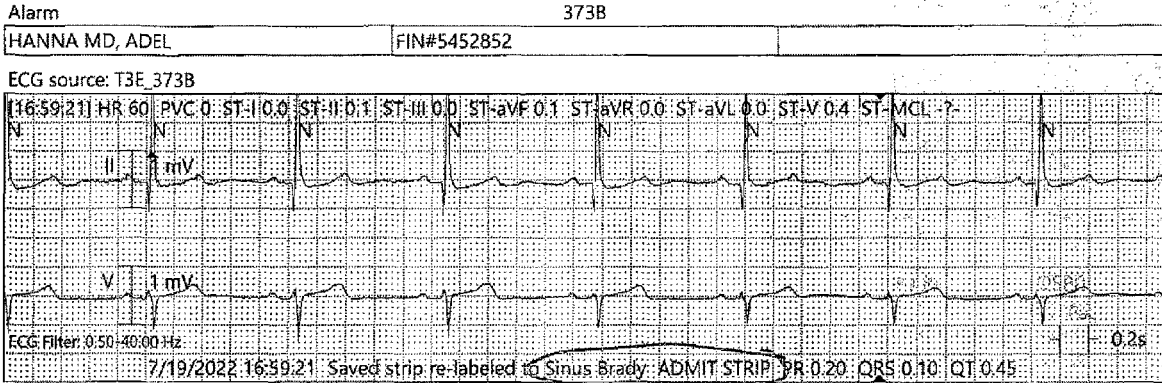

Sig: JOHN YAGO NP  
Date: 7-19-22  
Time: 1723

\* Auth (Verified) \*

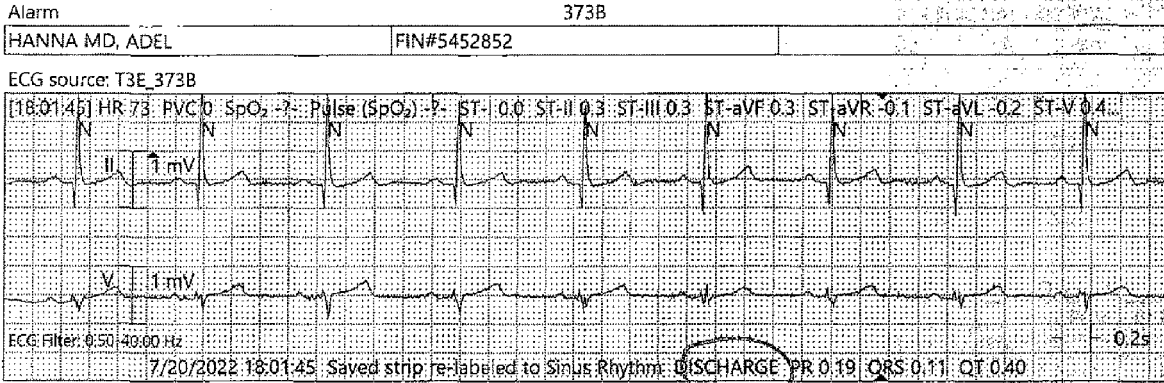

Signature: *[Handwritten Signature]*  
Date: 7/20/22  
Time: 1825

**San Antonio Regional Hospital**

**Patient:** HANNA MD, ADEL SHAKER

**MRN:** 918505

**DOB/Age/Sex:** 3/29/1946 76 years Male

**FIN:** 5452852

**Admit/Disch:** 7/19/2022 7/20/2022

**Patient Type:** Observation

**Admitting:** Khan M.D.,Mansurur R.

**Attending:** Khan M.D.,Mansurur R.

**Cardiac Catheterization**

**Report ID:** 127045216

**Print Date/Time:** 2/24/2023 16:07 PST

Page 89 of 299

\* Auth (Verified) \*

## SARH - Cardiac Catheterization Lab

PATIENT DATA							
DATE 7/20/2022	ACCOUNT 5452852	MRN 0918505	ROOM# Room2	ACCESSION 1524075751	EMPI 0918505	ADMIT DATE 7/19/2022	
PATIENT HANNA, ADEL SHAK		SSN# 548678932	Nationality/Ethnicity				
ADDRESS 1 5688 COUSINS PL			CITY RANCHO CUCAMONGA	STATE ZZ			
ADDRESS 2			ZIP 91737	COUNTRY Other			
PHONE (909)374-7216			INSURANCE Blue Cross				
GENDER MALE	HEIGHT (IN) 66.92	HEIGHT (CM) 170	PID 0918505				
DOB 3/29/1946	AGE 76 y	BSA (M2) 1.81	WEIGHT (LB) 154.32	WEIGHT (KG) 70	FLUORO (MIN) 3.9		
KNOWN ALLERGIES Reglan							
CONTRAST #1 Omnipaque 350	USED #1 (ML) 40	CONTRAST #2	USED #2 (ML)	TOTAL (ML) 40	CREAT CLR. 75		

LAB VALUES											
HGB 14	HCT 43	WBC 4.1	PLT 171	PT	INR	PTT	GLU 93	K+ 3.6	NA+ 138	BUN 10	CREAT 0.83

EVENT TIMES					
PATIENT IN 07:51:38	READY 07:59:47	PHYS PAGED	BEGIN TIME 08:25:58	END TIME 08:48:17	PATIENT OUT 09:10:14

PROCEDURE	STAFF
(C) CORONARY REVASCULARIZATION: DES (W/ OR W/O PTCA), \$ (C) LEFT HEART CATH/ CORONARY ANGIO W/O LV GRAM Moderation Sedation, initial 15 min Moderation Sedation, each add 15 min Moderation Sedation, each add 15 min	Chan, Larry DO                      Physician Budinko, Michelle RN              Recorder



\* Auth (Verified) \*

# CASE SYNOPSIS

Name: HANNA, ADEL SHAK Date: 7/20/2022  
MRN: 0918505  
Proc: {C} CORONARY REVASCULARIZATION: DES (W/ OR W/O PTCA), SINGLE ARTERY OR BRANCH: LAD

## Pre Procedure Notes

7/20/2022 7:51:38 AM Patient arrived to procedure lab with ACLS RN/RT and monitor via gurney/bed from: room: 373B (Entered By: Casequin, Paul RN)  
7/20/2022 7:51:43 AM Preprocedural verification performed, H&P present, informed consent completed with correct patient and physician in chart. (Entered By: Casequin, Paul RN)  
7/20/2022 7:51:44 AM Plan of Care: Hemodynamics will remain stable. (Entered By: Casequin, Paul RN)  
7/20/2022 7:51:44 AM Plan of Care: Cardiac rhythm will remain stable. (Entered By: Casequin, Paul RN)  
7/20/2022 7:51:44 AM Plan of Care: Comfort level will be maintained. (Entered By: Casequin, Paul RN)  
7/20/2022 7:51:44 AM Plan of Care: Respiratory function will remain adequate. (Entered By: Casequin, Paul RN)  
7/20/2022 7:51:44 AM Plan of Care: Patient/Family verbalizes understanding of procedure. (Entered By: Casequin, Paul RN)  
7/20/2022 7:51:44 AM Plan of Care: Procedure tolerated without complications. (Entered By: Casequin, Paul RN)  
7/20/2022 7:51:44 AM Plan of Care: Recovers from procedure without complications. (Entered By: Casequin, Paul RN)  
7/20/2022 7:52:23 AM Pre-Op check list performed and documented in ICIS. (Entered By: Casequin, Paul RN)  
7/20/2022 7:52:23 AM ID Band on patient, ID and account number verified. (Entered By: Casequin, Paul RN)  
7/20/2022 7:52:24 AM Informed Consent and Physician verified. (Entered By: Casequin, Paul RN)  
7/20/2022 7:52:26 AM H&P, ECG on chart. Chest X-Ray completed. (Entered By: Casequin, Paul RN)  
7/20/2022 7:52:29 AM NPO Status: NPO since midnight. (Entered By: Casequin, Paul RN)  
7/20/2022 7:52:30 AM Instructions given. Patient/Family/Significant Other verbalizes understanding. (Entered By: Casequin, Paul RN)  
7/20/2022 7:52:34 AM Family in waiting room. (Entered By: Casequin, Paul RN)  
7/20/2022 7:52:39 AM Previous reaction to contrast media? No (Entered By: Casequin, Paul RN)  
7/20/2022 7:52:43 AM Is patient taking Coumadin? No (Entered By: Casequin, Paul RN)  
7/20/2022 7:52:46 AM Is patient on Heparin or Lovenox? No (Entered By: Casequin, Paul RN)  
7/20/2022 7:52:48 AM If diabetic, taking Glucophage/Glucovance? No (Entered By: Casequin, Paul RN)  
7/20/2022 7:52:52 AM Aldrete Color: Pink (2) (Entered By: Casequin, Paul RN)  
7/20/2022 7:52:52 AM Aldrete Consciousness: Fully awake (2) (Entered By: Casequin, Paul RN)  
7/20/2022 7:52:52 AM Aldrete Circulation: BP +/- 20 mmHg of pre-anesthetic level (2) (Entered By: Casequin, Paul RN)  
7/20/2022 7:52:52 AM Aldrete Respirations: Able to deep breathe and cough (2) (Entered By: Casequin, Paul RN)  
7/20/2022 7:52:52 AM Aldrete Activity: Able to move 4 extremities (2) (Entered By: Casequin, Paul RN)  
7/20/2022 7:52:52 AM Total Aldrete Score: 10 (Entered By: Casequin, Paul RN)  
7/20/2022 7:53:01 AM Pre Distal Pulses: Bilateral DP & PT present with doppler (Entered By: Casequin, Paul RN)  
7/20/2022 7:53:04 AM Patient Comfort Level: No chest pain, shortness of breath or other complaints. (Entered By: Casequin, Paul RN)  
7/20/2022 7:53:07 AM Pre-assessment of Skin: warm and dry. (Entered By: Casequin, Paul RN)  
7/20/2022 7:53:07 AM Pre-assessment of Color: normal. (Entered By: Casequin, Paul RN)  
7/20/2022 7:53:07 AM Pre-assessment of Edema: none. (Entered By: Casequin, Paul RN)  
7/20/2022 7:57:57 AM IV Site: Patent on arrival in LEFT Antecubital, 20 gauge - 0.9% NaCl @ 100 ml/hr (Entered By: Casequin, Paul RN)  
7/20/2022 7:58:03 AM Procedural site shaved with clippers. (Entered By: Casequin, Paul RN)  
7/20/2022 8:12:30 AM Pre ECG Rhythm: Sinus Rhythm (Entered By: Casequin, Paul RN)

HANNA, ADEL SHAK 2 MRN: 0918505  
Attending: Chan, Larry DO CaseID: HB008238  
DOB: 3/29/1946 SARH - Cardiac Catheterization Lab Printed On: 7/20/2022 9:11:32 AM

\* Auth (Verified) \*

## CASE SYNOPSIS

Name: HANNA, ADEL SHAK

Date: 7/20/2022

MRN: 0918505

Proc: {C} CORONARY REVASCULARIZATION: DES (W/ OR W/O PTCA), SINGLE ARTERY OR BRANCH: LAD

### Medication(s)

7/20/2022 7:59:38 AM All medications administered per verbal orders of Dr. Chan , after read back by Mbudinko (Entered By: Casequin, Paul RN)  
7/20/2022 8:09:18 AM {Conscious Sedation} [m] Fentanyl 25 mcg IV (Given By: Budinko, Michelle RN) (Entered By: Casequin, Paul RN)  
7/20/2022 8:09:25 AM {Conscious Sedation} [m] Versed 1 mg IV (Given By: Budinko, Michelle RN) (Entered By: Casequin, Paul RN)  
7/20/2022 8:21:45 AM {Conscious Sedation} [m] Versed 1 mg IV (Given By: Budinko, Michelle RN) (Entered By: Casequin, Paul RN)  
7/20/2022 8:21:46 AM {Conscious Sedation} [m] Versed 1 mg IV (Given By: Budinko, Michelle RN) (Entered By: Casequin, Paul RN)  
7/20/2022 8:21:48 AM {Conscious Sedation} [m] Fentanyl 25 mcg IV (Given By: Budinko, Michelle RN) (Entered By: Casequin, Paul RN)  
7/20/2022 8:21:49 AM {Conscious Sedation} [m] Fentanyl 25 mcg IV (Given By: Budinko, Michelle RN) (Entered By: Casequin, Paul RN)  
7/20/2022 8:21:49 AM {Conscious Sedation} [m] Fentanyl 25 mcg IV (Given By: Budinko, Michelle RN) (Entered By: Casequin, Paul RN)  
7/20/2022 8:28:02 AM [m] Heparin bolus: 4000 unit(s) IA given, verified w/ Mbudinko (Given By: Chan, Larry DO) (Entered By: Casequin, Paul RN)  
7/20/2022 8:28:12 AM [m] Verapamil: 2.5 mg IA (Given By: Chan, Larry DO) (Entered By: Casequin, Paul RN)  
7/20/2022 8:28:21 AM [m] Nitroglycerin : 200 mcg IA (Given By: Chan, Larry DO) (Entered By: Casequin, Paul RN)  
7/20/2022 8:35:59 AM [m] Heparin bolus: 4000 unit(s) IV given, verified w/ PBernal (Given By: Budinko, Michelle RN) (Entered By: Casequin, Paul RN)  
7/20/2022 8:56:33 AM [m] Brilinta: 180 mg PO (Given By: Budinko, Michelle RN) (Entered By: Casequin, Paul RN)

HANNA, ADEL SHAK  
Attending: Chan, Larry DO  
DOB: 3/29/1946

3  
SARH - Cardiac Catheterization Lab

MRN: 0918505  
CaseID: HB008298  
Printed On: 7/20/2022 9:11:32 AM

\* Auth (Verified) \*

## CASE SYNOPSIS

<b>Name:</b> HANNA, ADEL SHAK	<b>Date:</b> 7/20/2022
<b>MRN:</b> 0918505	
<b>Proc:</b> {C} CORONARY REVASCULARIZATION: DES (W/ OR W/O PTCA), SINGLE ARTERY OR BRANCH: LAD	

### Diagnostic Procedure Notes

7/20/2022 7:59:42 AM Modified Allen test with pulse oximetry performed; ulnar arterial waveform recorded. (Entered By: Casequin, Paul RN)

7/20/2022 7:59:47 AM Patient prepped with Chloraprep and draped in the usual sterile manner, site: RIGHT radial and groin regions. (Entered By: Casequin, Paul RN)

7/20/2022 7:59:50 AM Physician arrived to the lab. (Entered By: Casequin, Paul RN)

7/20/2022 7:59:53 AM Patient Comfort Level: No chest pain, discomfort or other complaints. (Entered By: Casequin, Paul RN)

7/20/2022 7:59:59 AM Oxygen applied @ 2 L/min via nasal cannula. (Entered By: Casequin, Paul RN)

7/20/2022 8:25:48 AM TIME OUT TAKEN Correct Patient and Account Number. (Entered By: Casequin, Paul RN)

7/20/2022 8:25:48 AM TIME OUT TAKEN Correct Consent and Physician. (Entered By: Casequin, Paul RN)

7/20/2022 8:25:48 AM TIME OUT TAKEN Correct Site (if appropriate). (Entered By: Casequin, Paul RN)

7/20/2022 8:25:48 AM TIME OUT TAKEN Safety Precautions Based on Patient History or Medication Use. (Entered By: Casequin, Paul RN)

7/20/2022 8:25:58 AM Local anesthetic to RIGHT radial region with Lidocaine 1% (Entered By: Casequin, Paul RN)

7/20/2022 8:27:17 AM Ultrasound guided vascular access obtained to the RIGHT radial artery. (Entered By: Casequin, Paul RN)

7/20/2022 8:27:23 AM Sheath inserted over the wire into the RIGHT radial artery. (Entered By: Casequin, Paul RN)

7/20/2022 8:28:35 AM {Diagnostic Wire} Merit Medical J Tip Fixed Core (035) 150cm - Qty: 1 Part #: 808 (Entered By: Casequin, Paul RN)

7/20/2022 8:28:45 AM Catheter inserted and advanced over the wire: 5 FR FR4 (Entered By: Casequin, Paul RN)

7/20/2022 8:28:49 AM Wire removed. (Entered By: Casequin, Paul RN)

7/20/2022 8:31:16 AM {Diagnostic Wire} Merit Medical J Tip Fixed Core (035) 150cm - Qty: 1 Part #: 808^Reused^ (Entered By: Casequin, Paul RN)

7/20/2022 8:32:07 AM Wire removed. (Entered By: Casequin, Paul RN)

7/20/2022 8:32:10 AM RCA angiography performed in multiple views. (Entered By: Casequin, Paul RN)

7/20/2022 8:33:07 AM New diagnostic wire inserted: Exchange J-tip Wire - 260cm (Entered By: Casequin, Paul RN)

7/20/2022 8:33:37 AM Catheter exchanged over the wire: 6 FR EBU 3.5 (Entered By: Casequin, Paul RN)

7/20/2022 8:36:13 AM Wire removed. (Entered By: Casequin, Paul RN)

7/20/2022 8:37:10 AM LCA angiography performed in multiple views. (Entered By: Casequin, Paul RN)

HANNA, ADEL SHAK Attending: Chan, Larry DO DOB: 3/29/1946	4 SARH - Cardiac Catheterization Lab	MRN: 0918505 CaseID: HB008238 Printed On: 7/20/2022 9:11:32 AM
---	---	--

\* Auth (Verified) \*

## CASE SYNOPSIS

Name: HANNA, ADEL SHAK	Date: 7/20/2022
MRN: 0918505	
Proc: {C} CORONARY REVASCULARIZATION: DES (W/ OR W/O PTCA), SINGLE ARTERY OR BRANCH: LAD	

### Interventional Procedure Notes

7/20/2022 8:35:38 AM Guide catheter inserted and advanced over the wire: 6 FR EBU3.5 (Entered By: Casequin, Paul RN)

7/20/2022 8:36:28 AM PCI wire inserted and advanced under fluoro: BMW - 190cm (Entered By: Casequin, Paul RN)

7/20/2022 8:40:14 AM LCA angiogram performed in single and/or multiple view(s). (Entered By: Casequin, Paul RN)

7/20/2022 8:43:01 AM Drug Eluting Stent inserted over the wire. Synergy 2.75 mm X 28 mm (Entered By: Casequin, Paul RN)

7/20/2022 8:43:16 AM Stent deployed, site: Mid LAD @ 11 atm for 30 secs (Entered By: Casequin, Paul RN)

7/20/2022 8:43:33 AM Stent Balloon reinflated, site: Mid LAD @ 13 atm for 20 secs (Entered By: Casequin, Paul RN)

7/20/2022 8:45:30 AM Stent Balloon reinflated, site: Mid LAD @ 15 atm for 20 secs (Entered By: Casequin, Paul RN)

7/20/2022 8:45:41 AM Stent Balloon reinflated, site: Mid LAD @ 18 atm for 20 secs (Entered By: Casequin, Paul RN)

7/20/2022 8:46:18 AM LCA angiogram performed in single and/or multiple view(s). (Entered By: Casequin, Paul RN)

7/20/2022 8:47:01 AM {Diagnostic Wire} Merit Medical J Tip Fixed Core (035) 150cm - Qty: 1 Part #: 808 (Entered By: Casequin, Paul RN)

7/20/2022 8:47:02 AM Stent delivery device removed over the wire. (Entered By: Casequin, Paul RN)

7/20/2022 8:47:52 AM Wire removed ^FreeText^ (Entered By: Casequin, Paul RN)

7/20/2022 8:47:58 AM Guide catheter removed over the wire. (Entered By: Casequin, Paul RN)

7/20/2022 8:48:01 AM ACT drawn. (Entered By: Casequin, Paul RN)

7/20/2022 8:48:01 AM {ACT} iSTAT ACT - Qty: 1 Part #: 3060 (Entered By: Casequin, Paul RN)

7/20/2022 8:55:18 AM ACT result: 314 secs (Entered By: Casequin, Paul RN)

HANNA, ADEL SHAK	5	MRN: 0918505
Attending: Chan, Larry DO		CaseID: HB008238
DOB: 3/29/1946	SARH - Cardiac Catheterization Lab	Printed On: 7/20/2022 9:11:32 AM

\* Auth (Verified) \*

## CASE SYNOPSIS

Name: HANNA, ADEL SHAK

Date: 7/20/2022

MRN: 0918505

Proc: {C} CORONARY REVASCULARIZATION: DES (W/ OR W/O PTCA), SINGLE ARTERY OR BRANCH: LAD

### Post Procedure Notes

7/20/2022 8:48:15 AM Total Contrast 1: Omnipaque {Contrast} GE Healthcare Omnipaque\_350mg/ml - Qty: 40 Each Part #: 4287 (Entered By: Casequin, Paul RN)  
7/20/2022 8:48:17 AM Procedure complete. (Entered By: Casequin, Paul RN)  
7/20/2022 8:48:21 AM Arterial sheath(s) - removed with a TR Band.10ml (Entered By: Casequin, Paul RN)  
7/20/2022 8:53:25 AM Total Fluoro Time: 3.9 mins (Entered By: Casequin, Paul RN)  
7/20/2022 8:53:30 AM Total Fluoro (mGy) dose: 340 (Entered By: Casequin, Paul RN)  
7/20/2022 9:00:14 AM Signed By: Chan, Larry DO (Entered By: Chan, Larry DO)  
7/20/2022 9:00:20 AM Signed By: Budinko, Michelle RN (Entered By: Budinko, Michelle RN)  
7/20/2022 9:04:20 AM Site status: No bleeding/hematoma noted. (Entered By: Casequin, Paul RN)  
7/20/2022 9:04:22 AM Post ECG Rhythm: Unchanged from pre-assessment. (Entered By: Casequin, Paul RN)  
7/20/2022 9:04:25 AM Post Distal Pulses: Unchanged from pre-assessment. (Entered By: Casequin, Paul RN)  
7/20/2022 9:04:27 AM Aldrete Color: Pink (2) (Entered By: Casequin, Paul RN)  
7/20/2022 9:04:27 AM Aldrete Consciousness: Arousable (1) (Entered By: Casequin, Paul RN)  
7/20/2022 9:04:27 AM Aldrete Circulation: BP +/- 20 mmHg of pre-anesthetic level (2) (Entered By: Casequin, Paul RN)  
7/20/2022 9:04:27 AM Aldrete Respirations: Able to deep breathe and cough (2) (Entered By: Casequin, Paul RN)  
7/20/2022 9:04:27 AM Aldrete Activity: Able to move 4 extremities (2) (Entered By: Casequin, Paul RN)  
7/20/2022 9:04:27 AM Total Aldrete Score: 9 (Entered By: Casequin, Paul RN)  
7/20/2022 9:04:30 AM Patient comfort level: No chest pain, shortness of breath or other complaints. (Entered By: Casequin, Paul RN)  
7/20/2022 9:04:33 AM IV Site: Unchanged from pre assessment. (Entered By: Casequin, Paul RN)  
7/20/2022 9:04:34 AM Post instructions given. Patient / Family / Significant Other verbalizes understanding. (Entered By: Casequin, Paul RN)  
7/20/2022 9:04:39 AM Physician discussing results and recommendations with patient. (Entered By: Casequin, Paul RN)  
7/20/2022 9:04:44 AM Stent card/information placed inside chart. (Entered By: Casequin, Paul RN)  
7/20/2022 9:04:46 AM Oral antiplatelet coupon placed inside chart. (Entered By: Casequin, Paul RN)  
7/20/2022 9:07:37 AM Report called to Cleo RN (Entered By: Casequin, Paul RN)  
7/20/2022 9:10:14 AM Patient transferred via gurney/bed with ACLS RN/RT and monitor to room: 373 B (Entered By: Casequin, Paul RN)

### CHARGES

7/20/2022 9:10:31 AM \$ \*Coronary Lesion\* Revascularization: Drug-Eluting Stent (w/ or w/o PTCA), single artery or branch: LAD (Entered By: Casequin, Paul RN)  
7/20/2022 9:10:43 AM (\$) Left Heart Cath/ Coronary Angiography w/o LV gram (Entered By: Casequin, Paul RN)  
7/20/2022 9:10:53 AM Sedation 38-52 minutes (Entered By: Casequin, Paul RN)

HANNA, ADEL SHAK  
Attending: Chan, Larry DO  
DOB: 3/29/1946

6  
SARH - Cardiac Catheterization Lab

MRN: 0918505  
CaseID: HB008298  
Printed On: 7/20/2022 9:11:32 AM

\* Auth (Verified) \*

## PROCEDURE LOG

<b>Name:</b> HANNA,ADEL SHAK	<b>Date:</b> 7/20/2022									
<b>MRN:</b> 0918505										
<b>Proc:</b> {C}CORONARY REVASCLARIZATION: DES (W/ OR W/O PTCA), SINGLE ARTERY OR BRANCH: LAD										
<p>7/20/2022 07:51:38</p> <p>7/20/2022 07:51:43</p> <p>7/20/2022 07:51:44</p> <p>7/20/2022 07:51:44</p> <p>7/20/2022 07:51:44</p> <p>7/20/2022 07:51:44</p> <p>7/20/2022 07:51:44</p> <p>7/20/2022 07:51:44</p> <p>7/20/2022 07:51:44</p> <p>7/20/2022 07:52:23</p> <p>7/20/2022 07:52:23</p> <p>7/20/2022 07:52:24</p> <p>7/20/2022 07:52:26</p> <p>7/20/2022 07:52:29</p> <p>7/20/2022 07:52:30</p> <p>7/20/2022 07:52:34</p> <p>7/20/2022 07:52:39</p> <p>7/20/2022 07:52:43</p> <p>7/20/2022 07:52:46</p> <p>7/20/2022 07:52:48</p> <p>7/20/2022 07:52:52</p> <p>7/20/2022 07:52:52</p> <p>7/20/2022 07:52:52</p> <p>7/20/2022 07:52:52</p> <p>7/20/2022 07:52:52</p> <p>7/20/2022 07:53:01</p> <p>7/20/2022 07:53:04</p> <p>7/20/2022 07:53:07</p> <p>7/20/2022 07:53:07</p> <p>7/20/2022 07:53:07</p> <p>7/20/2022 07:57:57</p> <p>7/20/2022 07:58:03</p> <p>7/20/2022 07:59:38</p> <p>7/20/2022 07:59:42</p> <p>7/20/2022 07:59:47</p> <p>7/20/2022 07:59:50</p> <p>7/20/2022 07:59:53</p> <p>7/20/2022 07:59:59</p> <p>7/20/2022 08:00:09</p> <p>7/20/2022 08:00:16</p> <p>7/20/2022 08:00:18</p> <p>7/20/2022 08:00:23</p>	<p>Patient arrived to procedure lab with ACLS RN/RT and monitor via gurney/bed from: room: 373B (Entered By: Casequin, Paul RN)</p> <p>Preprocedural verification performed, H&amp;P present, informed consent completed with correct patient and physician in chart. (Entered By: Casequin, Paul RN)</p> <p>Plan of Care: Hemodynamics will remain stable. (Entered By: Casequin, Paul RN)</p> <p>Plan of Care: Cardiac rhythm will remain stable. (Entered By: Casequin, Paul RN)</p> <p>Plan of Care: Comfort level will be maintained. (Entered By: Casequin, Paul RN)</p> <p>Plan of Care: Respiratory function will remain adequate. (Entered By: Casequin, Paul RN)</p> <p>Plan of Care: Patient/Family verbalizes understanding of procedure. (Entered By: Casequin, Paul RN)</p> <p>Plan of Care: Procedure tolerated without complications. (Entered By: Casequin, Paul RN)</p> <p>Plan of Care: Recovers from procedure without complications. (Entered By: Casequin, Paul RN)</p> <p>Pre-Op check list performed and documented in ICIS. (Entered By: Casequin, Paul RN)</p> <p>ID Band on patient, ID and account number verified. (Entered By: Casequin, Paul RN)</p> <p>Informed Consent and Physician verified. (Entered By: Casequin, Paul RN)</p> <p>H&amp;P, ECG on chart. Chest X-Ray completed. (Entered By: Casequin, Paul RN)</p> <p>NPO Status: NPO since midnight. (Entered By: Casequin, Paul RN)</p> <p>Instructions given. Patient/Family/Significant Other verbalizes understanding. (Entered By: Casequin, Paul RN)</p> <p>Family in waiting room. (Entered By: Casequin, Paul RN)</p> <p>Previous reaction to contrast media? No (Entered By: Casequin, Paul RN)</p> <p>Is patient taking Coumadin? No (Entered By: Casequin, Paul RN)</p> <p>Is patient on Heparin or Lovenox? No (Entered By: Casequin, Paul RN)</p> <p>If diabetic, taking Glucophage/Glucoavance? No (Entered By: Casequin, Paul RN)</p> <p>Aldrete Color: Pink (2) (Entered By: Casequin, Paul RN)</p> <p>Aldrete Consciousness: Fully awake (2) (Entered By: Casequin, Paul RN)</p> <p>Aldrete Circulation: BP +/- 20 mmHg of pre-anesthetic level (2) (Entered By: Casequin, Paul RN)</p> <p>Aldrete Respirations: Able to deep breathe and cough (2) (Entered By: Casequin, Paul RN)</p> <p>Aldrete Activity: Able to move 4 extremities (2) (Entered By: Casequin, Paul RN)</p> <p>Total Aldrete Score: 10 (Entered By: Casequin, Paul RN)</p> <p>Pre Distal Pulses: Bilateral DP &amp; PT present with doppler (Entered By: Casequin, Paul RN)</p> <p>Patient Comfort Level: No chest pain, shortness of breath or other complaints. (Entered By: Casequin, Paul RN)</p> <p>Pre-assessment of Skin: warm and dry. (Entered By: Casequin, Paul RN)</p> <p>Pre-assessment of Color: normal. (Entered By: Casequin, Paul RN)</p> <p>Pre-assessment of Edema: none. (Entered By: Casequin, Paul RN)</p> <p>IV Site: Patent on arrival in LEFT Antecubital, 20 gauge - 0.9% NaCl @ 100 ml/hr (Entered By: Casequin, Paul RN)</p> <p>Procedural site shaved with clippers. (Entered By: Casequin, Paul RN)</p> <p><b>All medications administered per verbal orders of Dr. Chan , after read back by Mbudinko (Entered By: Casequin, Paul RN)</b></p> <p>Modified Allen test with pulse oximetry performed; ulnar arterial waveform recorded. (Entered By: Casequin, Paul RN)</p> <p>Patient prepped with Chloraprep and draped in the usual sterile manner, site: RIGHT radial and groin regions. (Entered By: Casequin, Paul RN)</p> <p>Physician arrived to the lab. (Entered By: Casequin, Paul RN)</p> <p>Patient Comfort Level: No chest pain, discomfort or other complaints. (Entered By: Casequin, Paul RN)</p> <p>Oxygen applied @ 2 L/min via nasal cannula. (Entered By: Casequin, Paul RN)</p> <p>{Sheath} Terumo 6 FR Glidesheath Slender Access Kit - Qty: 1 Each Part #: 2606 GTIN: 00389701011974 Lot #: 0000138004 Exp Date: 2024-07-01 (Entered By: Casequin, Paul RN)</p> <p>{Diagnostic} Boston Scientific 5 FR FR4 Impulse Catheter - Qty: 1 Each Part #: 220 GTIN: 08714729213178 Lot #: 60369235 Exp Date: 2024-05-19 (Entered By: Casequin, Paul RN)</p> <p>{Diagnostic} Boston Scientific 5 FR FL3.5 Impulse Catheter - Qty: 1 Each Part #: 213 GTIN: 08714729214007 Lot #: 60374105 Exp Date: 2024-06-13 (Entered By: Casequin, Paul RN)</p> <p>{Diagnostic Wire} Merit Medical J Tip Fixed Core Exchange (035) 260cm - Qty: 1 Each Part #: 806</p>									
<table style="width: 100%; border: none;"> <tr> <td style="width: 30%; border: none;">HANNA,ADEL SHAK</td> <td style="width: 30%; border: none; text-align: center;">7</td> <td style="width: 40%; border: none; text-align: right;">MRN: 0918505</td> </tr> <tr> <td style="border: none;">Attending: Chan, Larry DO</td> <td style="border: none;"></td> <td style="border: none; text-align: right;">CaseID: HB008293</td> </tr> <tr> <td style="border: none;">DOB: 3/29/1946</td> <td style="border: none; text-align: center;">SARH - Cardiac Catheterization Lab</td> <td style="border: none; text-align: right;">Printed On: 7/20/2022 9:11:32 AM</td> </tr> </table>		HANNA,ADEL SHAK	7	MRN: 0918505	Attending: Chan, Larry DO		CaseID: HB008293	DOB: 3/29/1946	SARH - Cardiac Catheterization Lab	Printed On: 7/20/2022 9:11:32 AM
HANNA,ADEL SHAK	7	MRN: 0918505								
Attending: Chan, Larry DO		CaseID: HB008293								
DOB: 3/29/1946	SARH - Cardiac Catheterization Lab	Printed On: 7/20/2022 9:11:32 AM								

\* Auth (Verified) \*

## PROCEDURE LOG

<b>Name:</b> HANNA, ADEL SHAK	<b>Date:</b> 7/20/2022
<b>MRN:</b> 0918505	
<b>Proc:</b> {C}CORONARY REVASCLARIZATION: DES (W/ OR W/O PTCA), SINGLE ARTERY OR BRANCH: LAD	

7/20/2022 08:04:52 7/20/2022 08:09:18  7/20/2022 08:09:25  7/20/2022 08:09:46 7/20/2022 08:10:10 7/20/2022 08:11:28 7/20/2022 08:12:30 7/20/2022 08:14:07 7/20/2022 08:14:12 7/20/2022 08:16:22 7/20/2022 08:21:16 7/20/2022 08:21:45  7/20/2022 08:21:46  7/20/2022 08:21:48  7/20/2022 08:21:49  7/20/2022 08:21:49  7/20/2022 08:25:48 7/20/2022 08:25:48 7/20/2022 08:25:48 7/20/2022 08:25:48  7/20/2022 08:25:58 7/20/2022 08:26:10 7/20/2022 08:27:17  7/20/2022 08:27:23 7/20/2022 08:28:02  7/20/2022 08:28:12 7/20/2022 08:28:21 7/20/2022 08:28:35  7/20/2022 08:28:45 7/20/2022 08:28:49 7/20/2022 08:29:24 7/20/2022 08:29:30 7/20/2022 08:29:38 7/20/2022 08:29:45 7/20/2022 08:30:01  7/20/2022 08:30:13 7/20/2022 08:30:35  7/20/2022 08:31:02  7/20/2022 08:31:04 7/20/2022 08:31:16	GTIN: 00884450011133 Lot #: K2422924 Exp Date: 2025-05-07 (Entered By: Casequin, Paul RN) HR: 66, PRE, NIBP: 128 / 80, LOC: 4, RESP: 23, SPO2: 100, NOTES: Sinus Rhythm {Conscious Sedation} [m] Fentanyl 25 mcg IV (Given By: Budinko, Michelle RN) (Entered By: Casequin, Paul RN) {Conscious Sedation} [m] Versed 1 mg IV (Given By: Budinko, Michelle RN) (Entered By: Casequin, Paul RN) HR: 66, PRE, NIBP: 117 / 75, RESP: 14, SPO2: 100, NOTES: Sinus Rhythm LV 45 / -9, 0      CONDITION 1 HR: 64, PRE, NIBP: 114 / 72, LOC: 3, RESP: 18, SPO2: 99, NOTES: Sinus Rhythm Pre ECG Rhythm: Sinus Rhythm (Entered By: Casequin, Paul RN) ECG> 3 LEAD      CONDITION 1 ECG> 3 LEAD      CONDITION 1 HR: 56, PRE, NIBP: 110 / 71, RESP: 34, SPO2: 99, NOTES: Sinus Rhythm HR: 60, PRE, NIBP: 122 / 68, LOC: 3, RESP: 19, SPO2: 99, NOTES: Sinus Rhythm {Conscious Sedation} [m] Versed 1 mg IV (Given By: Budinko, Michelle RN) (Entered By: Casequin, Paul RN) {Conscious Sedation} [m] Versed 1 mg IV (Given By: Budinko, Michelle RN) (Entered By: Casequin, Paul RN) {Conscious Sedation} [m] Fentanyl 25 mcg IV (Given By: Budinko, Michelle RN) (Entered By: Casequin, Paul RN) {Conscious Sedation} [m] Fentanyl 25 mcg IV (Given By: Budinko, Michelle RN) (Entered By: Casequin, Paul RN) {Conscious Sedation} [m] Fentanyl 25 mcg IV (Given By: Budinko, Michelle RN) (Entered By: Casequin, Paul RN) TIME OUT TAKEN Correct Patient and Account Number. (Entered By: Casequin, Paul RN) TIME OUT TAKEN Correct Consent and Physician. (Entered By: Casequin, Paul RN) TIME OUT TAKEN Correct Site (if appropriate). (Entered By: Casequin, Paul RN) TIME OUT TAKEN Safety Precautions Based on Patient History or Medication Use. (Entered By: Casequin, Paul RN) Local anesthetic to RIGHT radial region with Lidocaine 1% (Entered By: Casequin, Paul RN) HR: 64, During, NIBP: 101 / 66, RESP: 9, SPO2: 97, NOTES: Sinus Rhythm Ultrasound guided vascular access obtained to the RIGHT radial artery. (Entered By: Casequin, Paul RN) Sheath inserted over the wire into the RIGHT radial artery. (Entered By: Casequin, Paul RN) [m] Heparin bolus: 4000 unit(s) IA given, verified w/ Mbudinko (Given By: Chan, Larry DO) (Entered By: Casequin, Paul RN) [m] Verapamil: 2.5 mg IA (Given By: Chan, Larry DO) (Entered By: Casequin, Paul RN) [m] Nitroglycerin : 200 mcg IA (Given By: Chan, Larry DO) (Entered By: Casequin, Paul RN) {Diagnostic Wire} Merit Medical J Tip Fixed Core (035) 150cm - Qty: 1 Part #: 808 (Entered By: Casequin, Paul RN) Catheter inserted and advanced over the wire: 5 FR    FR4 (Entered By: Casequin, Paul RN) Wire removed. (Entered By: Casequin, Paul RN) LV 93 / 1, 9      CONDITION 1 LV 97 / -2, 9      CONDITION 1 LVp 105 / -6, 5      CONDITION 1 AOp 109 / 59 (79)      CONDITION 1 {Miscellaneous} Boston Scientific Watchdog Hemostasis Valve - Qty: 1 Each Part #: 4354 GTIN: 08714729965787 Lot #: 29449030 Exp Date: 2024-05-22 (Entered By: Casequin, Paul RN) AO 94 / 60 (73)      CONDITION 1 {Interventional Wire} Abbott Hi-Torque BMW (014) 190cm - Qty: 1 Each Part #: 2353 GTIN: 08717648118715 Lot #: 2060471 Exp Date: 2024-05-31 (Entered By: Casequin, Paul RN) {Guide Catheter} Medtronic 6 FR EBU3.5 Launcher - Qty: 1 Each Part #: LAG6BU35 GTIN: 00763000389451 Lot #: 224180165 Exp Date: 2024-04-17 (Entered By: Casequin, Paul RN) HR: 67, During, NIBP: 93 / 59, LOC: 3, RESP: 7, SPO2: 97, NOTES: Sinus Rhythm {Diagnostic Wire} Merit Medical J Tip Fixed Core (035) 150cm - Qty: 1 Part #: 808^Reused^
--	--

HANNA, ADEL SHAK Attending: Chan, Larry DO DOB: 3/29/1946	8 SARH - Cardiac Catheterization Lab	MRN: 0918505 CaseID: HB06233 Printed On: 7/20/2022 9:11:32 AM
---	---	---

\* Auth (Verified) \*

## PROCEDURE LOG

<b>Name:</b> HANNA,ADEL SHAK	<b>Date:</b> 7/20/2022
<b>MRN:</b> 0918505	
<b>Proc:</b> {C}CORONARY REVASCLARIZATION: DES (W/ OR W/O PTCA), SINGLE ARTERY OR BRANCH: LAD	

(Entered By: Casequin, Paul RN)  
 Wire removed. (Entered By: Casequin, Paul RN)  
 RCA angiography performed in multiple views. (Entered By: Casequin, Paul RN)  
 New diagnostic wire inserted: Exchange J-tip Wire - 260cm (Entered By: Casequin, Paul RN)  
 Catheter exchanged over the wire: 6 FR EBU 3.5 (Entered By: Casequin, Paul RN)  
 Guide catheter inserted and advanced over the wire: 6 FR EBU3.5 (Entered By: Casequin, Paul RN)  
 HR: 60, During, NIBP: 97 / 59, RESP: 8, SPO2: 97, NOTES: Sinus Rhythm  
**[m] Heparin bolus: 4000 unit(s) IV given, verified w/ PBernal (Given By: Budinko, Michelle RN) (Entered By: Casequin, Paul RN)**  
 Wire removed. (Entered By: Casequin, Paul RN)  
 PCI wire inserted and advanced under fluoro: BMW - 190cm (Entered By: Casequin, Paul RN)  
 LCA angiography performed in multiple views. (Entered By: Casequin, Paul RN)  
 LCA angiogram performed in single and/or multiple view(s). (Entered By: Casequin, Paul RN)  
 HR: 62, During, NIBP: 106 / 64, LOC: 3, RESP: 13, SPO2: 98, NOTES: Sinus Rhythm  
 Drug Eluting Stent inserted over the wire. Synergy 2.75 mm X 28 mm (Entered By: Casequin, Paul RN)  
 Stent deployed, site: Mid LAD @ 11 atm for 30 secs (Entered By: Casequin, Paul RN)  
 Stent Balloon reinflated, site: Mid LAD @ 13 atm for 20 secs (Entered By: Casequin, Paul RN)  
 Stent Balloon reinflated, site: Mid LAD @ 15 atm for 20 secs (Entered By: Casequin, Paul RN)  
 Stent Balloon reinflated, site: Mid LAD @ 18 atm for 20 secs (Entered By: Casequin, Paul RN)  
 HR: 61, During, NIBP: 97 / 64, RESP: 18, SPO2: 98, NOTES: Sinus Rhythm  
 AO 104 / 64 (81) CONDITION1  
 LCA angiogram performed in single and/or multiple view(s). (Entered By: Casequin, Paul RN)  
 {Diagnostic Wire} Merit Medical J Tip Fixed Core (035) 150cm - Qty: 1 Part #: 808 (Entered By: Casequin, Paul RN)  
 Stent delivery device removed over the wire. (Entered By: Casequin, Paul RN)  
 Wire removed ^FreeText^ (Entered By: Casequin, Paul RN)  
 Guide catheter removed over the wire. (Entered By: Casequin, Paul RN)  
 ACT drawn. (Entered By: Casequin, Paul RN)  
 {ACT} iSTAT ACT - Qty: 1 Part #: 3060 (Entered By: Casequin, Paul RN)  
 Total Contrast 1: Omnipaque {Contrast} GE Healthcare Omnipaque\_350mg/ml - Qty: 40 Each Part #: 4287 (Entered By: Casequin, Paul RN)  
 Procedure complete. (Entered By: Casequin, Paul RN)  
 Arterial sheath(s) - removed with a TR Band.10ml (Entered By: Casequin, Paul RN)  
 {Closure Device} Terumo TR Band - Qty: 1 Each Part #: 1662 GTIN: 00389701011349 Lot #: 0000143577 Exp Date: 2024-07-01 (Entered By: Casequin, Paul RN)  
 Total Fluoro Time: 3.9 mins (Entered By: Casequin, Paul RN)  
 Total Fluoro (mGy) dose: 340 (Entered By: Casequin, Paul RN)  
 {DES} Boston Scientific SYNERGY XD DES 2.75x28mm - Qty: 1 Each Part #: H7493941828270 GTIN: 08714729980919 Lot #: 28441296 Exp Date: 2023-11-09 (Entered By: Casequin, Paul RN)  
 ACT result: 314 secs (Entered By: Casequin, Paul RN)  
 HR: 70, Post, NIBP: 103 / 67, LOC: 3, RESP: 9, SPO2: 95, NOTES: Sinus Rhythm  
**[m] Brilinta: 180 mg PO (Given By: Budinko, Michelle RN) (Entered By: Casequin, Paul RN)**  
 Signed By: Chan, Larry DO (Entered By: Chan, Larry DO)  
 Signed By: Budinko, Michelle RN (Entered By: Budinko, Michelle RN)  
 ECG> 3 LEAD CONDITION1  
 Site status: No bleeding/hematoma noted. (Entered By: Casequin, Paul RN)  
 Post ECG Rhythm: Unchanged from pre-assessment. (Entered By: Casequin, Paul RN)  
 Post Distal Pulses: Unchanged from pre-assessment. (Entered By: Casequin, Paul RN)  
 Aldrete Color: Pink (2) (Entered By: Casequin, Paul RN)  
 Aldrete Consciousness: Arousable (1) (Entered By: Casequin, Paul RN)  
 Aldrete Circulation: BP +/- 20 mmHg of pre-anesthetic level (2) (Entered By: Casequin, Paul RN)  
 Aldrete Respirations: Able to deep breathe and cough (2) (Entered By: Casequin, Paul RN)  
 Aldrete Activity: Able to move 4 extremities (2) (Entered By: Casequin, Paul RN)

HANNA,ADEL SHAK Attending: Chan, Larry DO DOB: 3/29/1946	9	MRN: 0918505 CaseID: HB008293 Printed On: 7/20/2022 9:11:32 AM
--	---	--

SARH - Cardiac Catheterization Lab



\* Auth (Verified) \*

## PROCEDURE LOG

**Name:** HANNA,ADEL SHAK **Date:** 7/20/2022

**MRN:** 0918505

**Proc:** {C}CORONARY REVASCLARIZATION: DES (W/ OR W/O PTCA), SINGLE ARTERY OR BRANCH: LAD

7/20/2022 09:04:27 7/20/2022 09:04:30 7/20/2022 09:04:33 7/20/2022 09:04:34 7/20/2022 09:04:39 7/20/2022 09:04:44 7/20/2022 09:04:46 7/20/2022 09:05:22 7/20/2022 09:07:37 7/20/2022 09:10:14 7/20/2022 09:10:16 7/20/2022 09:10:31 7/20/2022 09:10:43 7/20/2022 09:10:53	Total Aldrete Score: 9 (Entered By: Casequin, Paul RN) Patient comfort level: No chest pain, shortness of breath or other complaints. (Entered By: Casequin, Paul RN) IV Site: Unchanged from pre assessment. (Entered By: Casequin, Paul RN) Post instructions given. Patient / Family / Significant Other verbalizes understanding. (Entered By: Casequin, Paul RN) Physician discussing results and recommendations with patient. (Entered By: Casequin, Paul RN) Stent card/information placed inside chart. (Entered By: Casequin, Paul RN) Ora1 antiplatelet coupon placed inside chart. (Entered By: Casequin, Paul RN) POST, NIBP: NO DATA, RESP: 5, SPO2: 999, NOTES: Sinus Rhythm Report called to Cleo RN (Entered By: Casequin, Paul RN) Patient transferred via gurney/bed with ACLS RN/RT and monitor to room: 373 B (Entered By: Casequin, Paul RN) POST, NIBP: NO DATA, SPO2: 999, NOTES: Sinus Rhythm \$ *Coronary Lesion* Revascularization: Drug-Eluting Stent (w/ or w/o PTCA), single artery or branch: LAD (Entered By: Casequin, Paul RN) (\$) Left Heart Cath/ Coronary Angiography w/o LV gram (Entered By: Casequin, Paul RN) Sedation 38-52 minutes (Entered By: Casequin, Paul RN)
--	---

Signed By: Chan, Larry DO On Jul 20 2022 9:00AM

Signed By: Budinko, Michelle RN On Jul 20 2022 9:00AM

HANNA,ADEL SHAK Attending: Chan, Larry DO DOB: 3/29/1946	10 SARH - Cardiac Catheterization Lab	MRN: 0918505 CaseID: HB008293 Printed On: 7/20/2022 9:11:32 AM
--	--	--

\* Auth (Verified) \*

## Sedation

**Name:** HANNA, ADEL SHAK **Date:** 7/20/2022

**MRN:** 0918505

**Proc:** {C} CORONARY REVASCULARIZATION: DES (W/ OR W/O PTCA), SINGLE ARTERY OR BRANCH: LAD

CURRENT MEDICATIONS

PERTINENT HISTORY

LAST MEAL TIME SUPPLEMENTAL O2

### Sedation Agents

AGENT	DOSE	ROUTE	DATE	TIME	INITIALS
Fentanyl	25 mcg	IV	7/20/2022 8:09:18 A	08:09:18	MB
Versed	1 mg	IV	7/20/2022 8:09:25 A	08:09:25	MB
Versed	1 mg	IV	7/20/2022 8:21:45 A	08:21:45	MB
Versed	1 mg	IV	7/20/2022 8:21:46 A	08:21:46	MB
Fentanyl	25 mcg	IV	7/20/2022 8:21:48 A	08:21:48	MB
Fentanyl	25 mcg	IV	7/20/2022 8:21:49 A	08:21:49	MB
Fentanyl	25 mcg	IV	7/20/2022 8:21:49 A	08:21:49	MB

### Reversing Agents

AGENT	DOSE	ROUTE	DATE	TIME	INITIALS

<b>HANNA, ADEL SHAK</b> Attending: Chan, Larry DO DOB: 3/29/1946	11 SARH - Cardiac Catheterization Lab	MRN: 0918505 CaseID: HB003293 Printed On: 7/20/2022 9:11:33 AM
--	--	--

\* Auth (Verified) \*

## Sedation

**Name:** HANNA, ADEL SHAK **Date:** 7/20/2022

**MRN:** 0918505

**Proc:** {C} CORONARY REVASCULARIZATION: DES (W/ OR W/O PTCA), SINGLE ARTERY OR BRANCH: LAD

DATE/TIME	HR	SEQUENCE	NIBP	TEMP	SPO2	ETCO2	RESP	LOC	LOP	RHYTHM
7/20/2022 8:04:52 AM	66	PRE	128 / 80		100	0	23	4		Sinus Rhythm
7/20/2022 8:09:46 AM	66	PRE	117 / 75		100		14			Sinus Rhythm
7/20/2022 8:11:28 AM	64	PRE	114 / 72		99	0	18	3		Sinus Rhythm
7/20/2022 8:16:22 AM	56	PRE	110 / 71		99		34			Sinus Rhythm
7/20/2022 8:21:16 AM	60	PRE	122 / 68		99	0	19	3		Sinus Rhythm
7/20/2022 8:26:10 AM	64	During	101 / 66		97		9			Sinus Rhythm
7/20/2022 8:31:04 AM	67	During	93 / 59		97	0	7	3		Sinus Rhythm
7/20/2022 8:35:58 AM	60	During	97 / 59		97		8			Sinus Rhythm
7/20/2022 8:40:52 AM	62	During	106 / 64		98	0	13	3		Sinus Rhythm
7/20/2022 8:45:46 AM	61	During	97 / 64		98		18			Sinus Rhythm
7/20/2022 8:55:34 AM	70	Post	103 / 67		95	0	9	3		Sinus Rhythm
7/20/2022 9:05:22 AM	0	POST	NO DATA		999		5			Sinus Rhythm
7/20/2022 9:10:16 AM	0	POST	NO DATA		999		0			Sinus Rhythm

**Level of Consciousness**

- 0 = Unresponsive
- 1 = Difficult to arouse
- 2 = Sleeping but easily aroused
- 3 = Drowsy
- 4 = Awake, Alert

**Level of Pain**

- 0 = No Pain
- 1 = Minimal Pain
- 2 = Minimal Pain
- 3 = Minimal to Moderate Pain
- 4 = Minimal to Moderate Pain
- 5 = Moderate Pain
- 6 = Moderate Pain
- 7 = Moderate to Severe Pain
- 8 = Moderate to Severe Pain
- 9 = Severe Pain
- 10 = Severe Pain

HANNA, ADEL SHAK  
 Attending: Chan, Larry DO  
 DOB: 3/29/1946

12  
 SARH - Cardiac Catheterization Lab

MRN: 0918505  
 CaseID: HB003293  
 Printed On: 7/20/2022 9:11:33 AM

\* Auth (Verified) \*

## HEMODYNAMICS

<b>Name:</b> HANNA, ADEL SHAK		<b>Date:</b> 7/20/2022	
<b>MRN:</b> 0918505			
<b>Proc:</b> (C) CORONARY REVASCULARIZATION: DES (W/ OR W/O PTCA), SINGLE ARTERY OR BRANCH: LAD			
<b>Cond:</b> CONDITION 1		<b>BSA:</b> 1.81 m <sup>2</sup> <b>Hgb:</b> 14	

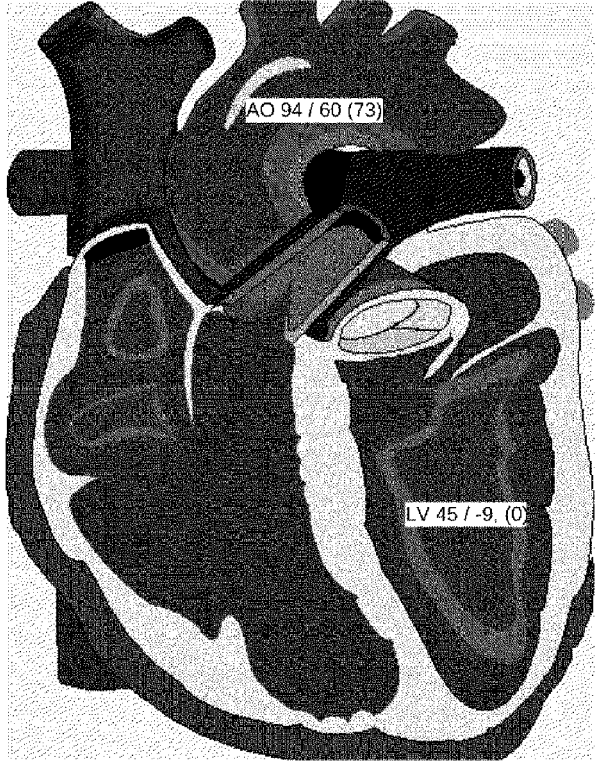

**Heart Rate:** 68 **K O<sub>2</sub>** 133 **Est O<sub>2</sub>** 240.69 ml

Sample:			
LV	45 / -9,	0	68 08:10:10
ECCG	3		66 08:14:07
ECCG	3		65 08:14:12
LV	93 / 1,	9	70 08:29:24
LV	97 / -2,	9	70 08:29:30
LVp	105 / -6,	5	74 08:29:38
AOp	109 / 59	(79)	69 08:29:45
AO	94 / 60	(73) SA	71 08:30:13
AO	104 / 64	(81)	63 08:45:49
ECCG	3		70 09:03:32

Morphology: Normal Heart

Flows (l/min)		Angio LV	RV
Qp:	Qpi:	Diast:	
Qs:	Qsi:	Syst:	
Qe:	Qei:	EF:	
Qp/Qs:		RF:	
Shunts			
L>R:			
R/L:			

CO (l/min)	
SV (ml)	* Use calculations
CO	
CI	
Resistance	
TSVR:	
SVR:	
TPVR:	
PVR:	
PVR/SVR:	
TPVR/TSVR:	

O <sub>2</sub> Content (ml/l)	O <sub>2</sub> Difference (ml/l)	Valve	p-p mean msec	HR
SAO <sub>2</sub> :	SA-SV (AV):	Aortic:		
SVO <sub>2</sub> :	PV-PA (VA)	Mitral:		
PVO <sub>2</sub> :	PV-SV (VV):	Pulmic:		
PAO <sub>2</sub> :		Tricus:		
		Other:		

**HANNA, ADEL SHAK**  
Attending: Chan, Larry DO  
DOB: 3/29/1946

13  
SARH - Cardiac Catheterization Lab

MRN: 0918505  
CaseID: HB009293  
Printed On: 7/20/2022 9:11:32 AM

\* Auth (Verified) \*

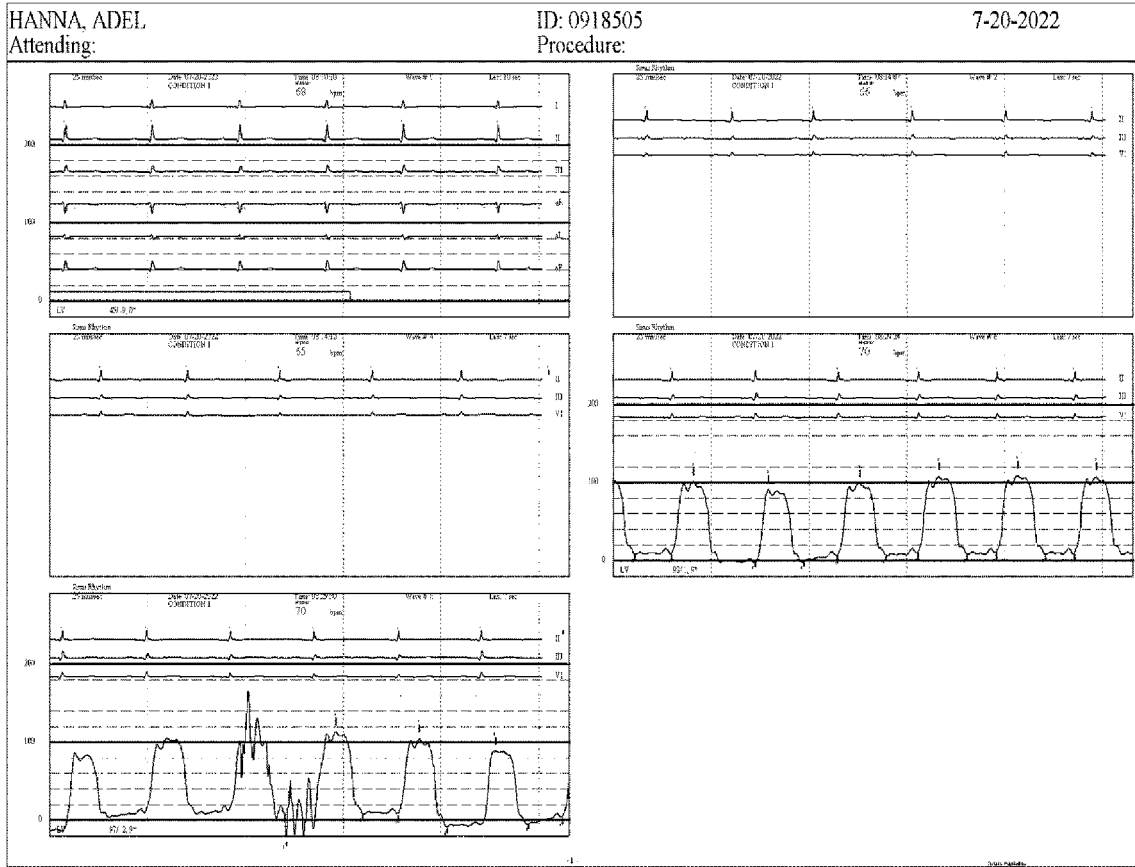

\* Auth (Verified) \*

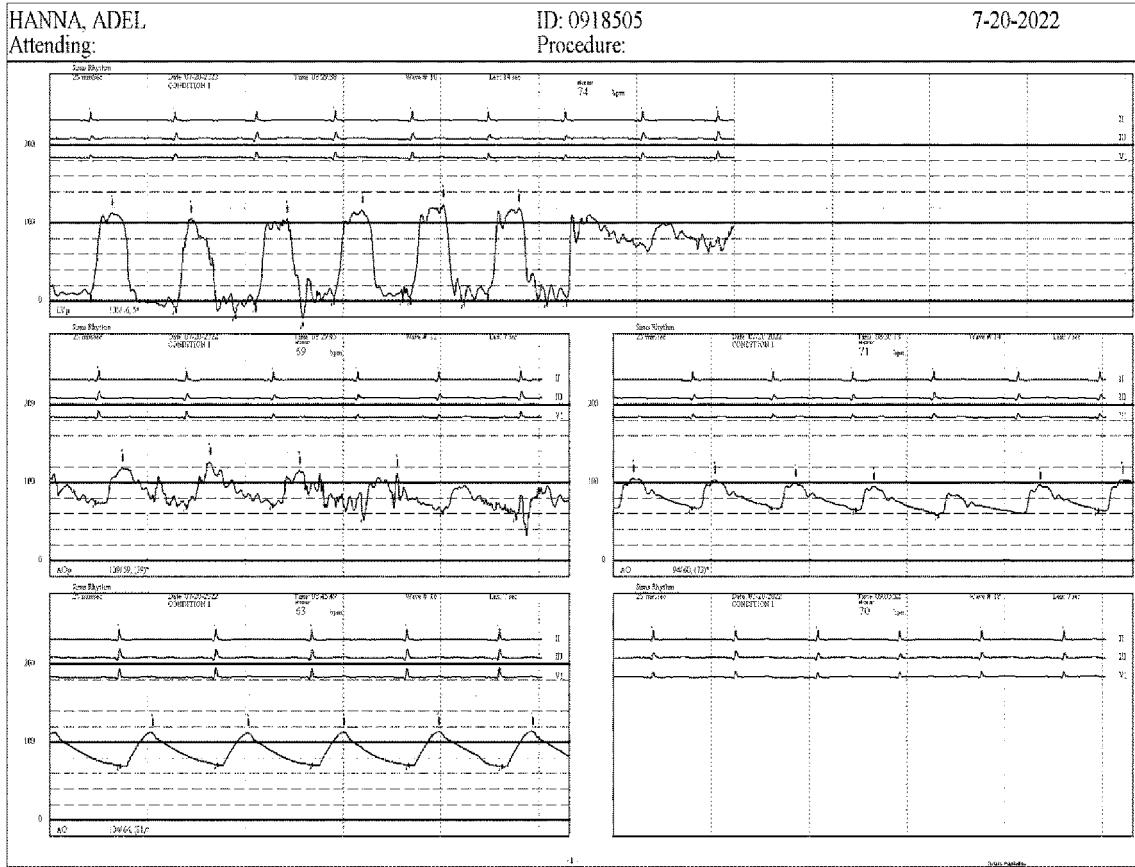

\* Auth (Verified) \*

## Patient Charges

**Name:** HANNA, ADEL SHAK **Date:** 7/20/2022

**MRN:** 0918505

**Proc:** (C) CORONARY REVASCULARIZATION: DES (W/ OR W/O PTCA), SINGLE ARTERY OR BRANCH: LAD

**ACCT:** 5452852

Charge Description	Charge Code	Part Number	Processed	Credit	Cost	Qty	Total Cost	CPT	Mod
{C} CORONARY REVASCULARIZATION: DES (W/ OR W/O PTCA), SINGLE ARTERY OR BRANCH: LAD	4372297				0.00	1	0.00	92928	
{C} LEFT HEART CATH/ CORONARY ANGIO W/C LV GRAM	4370008				0.00	1	0.00	93458	
5 FR FL3.5 Impulse Catheter	4371101	213			0.00	1	0.00		
5 FR FR4 Impulse Catheter	4371101	220			0.00	1	0.00		
6 FR EBU3.5 Launcher	4371136	LA6EBU35			0.00	1	0.00		
6 FR Glidesheath Slender Access Kit	4370462	2606			0.00	1	0.00		
ACT	4371278	3060			0.00	1	0.00		
Hi-Torque BMW (014) 190cm	4371152	2353			0.00	1	0.00		
J Tip Fixed Core (035) 150cm	4371104	808			0.00	1	0.00		
J Tip Fixed Core Exchange (035) 260cm	4371360	806			0.00	1	0.00		
Moderation Sedation, each add 15 min	4372386				0.00	1	0.00	99153	
Moderation Sedation, each add 15 min	4372386				0.00	1	0.00	99153	
Moderation Sedation, initial 15 min	4372385				0.00	1	0.00	99152	
Omnipaque_350mg/ml	4371111	4287			0.00	40	0.00		
SYNERGY XD DES 2.75x28mm	4372175	H7493941828270			0.00	1	0.00		
TR Band	4372256	1662			0.00	1	0.00		
Watchdog Hemostasis Valve	4370498	4354			0.00	1	0.00		

**Total Charges** **\$0.00**

HANNA, ADEL SHAK Attending: Chian, Larry DO DOB: 3/29/1946	16 SARH - Cardiac Catheterization Lab	MRN: 0918505 CaseID: HR008293 Printed On: 7/20/2022 9:11:32 AM
--	--	--

## San Antonio Regional Hospital

**Patient:** HANNA MD, ADEL SHAKER  
**MRN:** 918505 **DOB/Age/Sex:** 3/29/1946 76 years Male  
**FIN:** 5452852 **Admit/Disch:** 7/19/2022 7/20/2022  
**Patient Type:** Observation **Admitting:** Khan M.D.,Mansurur R.  
**Attending:** Khan M.D.,Mansurur R.

### Cardiac Catheterization

**Document Name:** Cardiac Cath Procedures  
**Result Status:** Auth (Verified)  
**Performed By:** Chan D.O.,Larry (7/20/2022 08:55 PDT)  
**Authenticated By:** Chan D.O.,Larry (7/20/2022 08:55 PDT)

**DATE OF PROCEDURE:** 07/20/22

**PRIMARY OPERATOR:** Larry Chan.

#### PROCEDURES PERFORMED:

1. Left heart catheterization.
2. Selective left coronary angiography.
3. Selective right coronary angiography.
4. Successful 2.75 x 28 mm Boston Scientific Synergy Drug Eluting Stent to mid LAD.
5. Successful TR band placement over right radial artery.
6. Interpretation of data.
7. Ultrasound guidance of right radial access.
8. Conscious sedation time: 39 minutes.

**INDICATION FOR PROCEDURE:** The patient is a 76-year-old gentleman who presented with chest pain concerning for unstable angina.

**PROCEDURE NOTE:** The patient was brought to the cardiac laboratory under usual fashion manner. The risks, benefits, and alternatives were discussed with the patient who agreed to proceed with left heart cath. Timeout was completed prior to initiation of the procedure. 3 mL of 1% Xylocaine was infused in the right wrist for local anesthetic. Then access was obtained in the right radial artery with ultrasound guidance without any complications. Then, a 6-French slender short sheath was inserted without any complications. A 5-French JR4 was then inserted in the left ventricle. The left ventricular pressure was obtained and then pullback across the aortic valve was also recorded. Then the catheter was manipulated to the right coronary artery where selective right coronary angiography was then performed and it was exchanged out for a 6-French EBU 3.5 guide catheter which was used to engage the left main, where selective left coronary angiography was then performed.

After detail review of the diagnostic images, it was felt warranted to intervene on the mid LAD as this was felt to be the culprit lesion. IV heparin was given for anticoagulation. Then a BMW wire was inserted and manipulated and parked in distal LAD. Then a 2.75 x 28 mm Boston Scientific Synergy drug eluting stent was positioned with multiple views and angulations and deployed at 11 atmospheres for 30 seconds. Then using the stent delivery balloon, it was post-dilated at 13 atmospheres for 20 seconds. Post injection revealed 0% residual stenosis with TIMI III flow down distal portion of the vessel. Then all wires were removed and post injection revealed no signs of complications including dissection, perforations or another issues.

Then all wires and catheters were removed and then a TR band was deployed over the right radial artery without any complications. Hemostasis was achieved in the cath lab. The patient tolerated the procedure very well and was hemodynamically stable throughout the course of the procedure. The patient will be transferred to tele for further monitoring and discharged home today.

**Report ID:** 127045216

**Print Date/Time:** 2/24/2023 16:07 PST  
Page 106 of 299



San Antonio Regional Hospital

Patient: HANNA MD, ADEL SHAKER
MRN: 918505
FIN: 5452852
Patient Type: Observation
Attending: Khan M.D.,Mansurur R.
DOB/Age/Sex: 3/29/1946 76 years Male
Admit/Disch: 7/19/2022 7/20/2022
Admitting: Khan M.D.,Mansurur R.

Cardiac Catheterization

FINDINGS:

- 1. The left ventricular end diastolic pressure is noted to be at 9 mmHg. There is no significant gradient upon pullback across the aortic valve.
2. The left main is a large caliber vessel which bifurcates into left anterior descending, left circumflex vessels, is angiographically free of significant disease.
3. Left anterior descending artery is a large caliber vessel with 2 moderate caliber diagonal branches. There is a widely patent stent in the proximal and mid to distal area with a hazy 70% lesion just prior to the distal stent.
4. The left circumflex is a large caliber vessel with 2 moderate caliber OM branches, which is angiographically free of significant disease.
5. Right coronary artery is a large caliber vessel which bifurcates into the posterior LV branch and posterior descending artery. It is a right dominant system. It is angiographically free of significant disease.

COMPLICATIONS IN LAB: None.

TOTAL FLUOROSCOPY TIME: 3.9 minutes.

TOTAL CONTRAST USED: 40 mL.

ASSESSMENT:

- 1. Abnormal stress test.
2. 70% hazy mid LAD stenosis S/P successful 2.75 x 28 mm Boston Scientific Synergy Drug Eluting Stent implantation.

PLAN: Risk factor modification. This patient has been loaded with ASA and Brilinta and recommended DAPT for minimum of 1 years. The patient will be reassessed at that time. The patient will be monitored in tele.

Document Name: Cardiac Cath Procedures
Result Status: Auth (Verified)
Performed By: Chan D.O.,Larry (7/20/2022 10:47 PDT)
Authenticated By: Chan D.O.,Larry (7/20/2022 10:47 PDT)

CHAN CCL Interventional Procedure Note
San Antonio Regional Hospital

Patient: HANNA MD, ADEL SHAKER MRN: 918505 FIN: 5452852
Age: 76 years Sex: Male DOB: 03/29/1946
Associated Diagnoses: None
Author: Chan D.O., Larry

Procedure
CCL Interventional/Diagnostic Procedure Note - PRELIM

Report ID: 127045216
Print Date/Time: 2/24/2023 16:07 PST
Page 107 of 299

## San Antonio Regional Hospital

**Patient:** HANNA MD, ADEL SHAKER  
**MRN:** 918505 **DOB/Age/Sex:** 3/29/1946 76 years Male  
**FIN:** 5452852 **Admit/Disch:** 7/19/2022 7/20/2022  
**Patient Type:** Observation **Admitting:** Khan M.D.,Mansurur R.  
**Attending:** Khan M.D.,Mansurur R.

### Cardiac Catheterization

Procedure Performed: Percutaneous Coronary Intervention.  
Performing Provider's Name: Chan D.O., Larry.  
Procedure Indication: Unstable Angina.  
Procedure Description: See Dictated Report.  
Procedure Complications: No.  
Access Site: Right, Radial.  
Closure Device: T-band.

#### Post-Procedure Sedation Evaluation - Only needs to be completed if not documented elsewhere

Post-Procedure Date & Time: 07/20/2022 08:46:00.  
Patient participates in evaluation - answers appropriately, performs simple tasks: Yes.  
Level of Consciousness: Awake/Alert.  
Cardiopulmonary Status: No changes noted from Pre-Op.  
Respiration: Breathing spontaneously.  
Pain Present: No.  
Nausea: No.  
Vomiting: No.

Document Name: Cardiac Cath Procedures  
Result Status: Auth (Verified)  
Performed By: Chan D.O.,Larry (7/20/2022 10:48 PDT)  
Authenticated By: Chan D.O.,Larry (7/20/2022 10:48 PDT)

#### CHAN CCL Pre-Procedure Sedation Assessment San Antonio Regional Hospital

Patient: HANNA MD, ADEL SHAKER MRN: 918505 FIN: 5452852  
Age: 76 years Sex: Male DOB: 03/29/1946  
Associated Diagnoses: None  
Author: Chan D.O., Larry

#### Pre Procedure

**CCL Pre-Procedure Sedation Assessment:** Pre-Procedure Date & Time: 07/20/2022 07:56:00.

**History & Physical Update:** I have examined the patient and there are no changes from previous assessment.

#### Short Form History & Physical - IF NO H&P ON CHART:

Allergies: Include allergy profile

#### Allergic Reactions (Selected)

*Severity Not Documented*

REGLAN- No reactions were documented..

Medications: Include medication list (Selected)

#### Inpatient Medications

*Ordered*

Brilinta (ticagrelor): 90 mg, 1 tab, PO, BID

Colace: 100 mg, 1 cap, PO, BID, PRN: constipation

Narcan: 0.1 mg, 0.1 mL, IV Push, Q2min, PRN: opioid oversedation

Narcan: 0.1 mg, 0.1 mL, IV Push, Q2min, PRN: opioid oversedation

Narcan: 0.4 mg, 1 mL, IV Push, Once, PRN: opioid respiratory depression

Report ID: 127045216

Print Date/Time: 2/24/2023 16:07 PST

Page 108 of 299

## San Antonio Regional Hospital

**Patient:** HANNA MD, ADEL SHAKER  
**MRN:** 918505 **DOB/Age/Sex:** 3/29/1946 76 years Male  
**FIN:** 5452852 **Admit/Disch:** 7/19/2022 7/20/2022  
**Patient Type:** Observation **Admitting:** Khan M.D.,Mansurur R.  
**Attending:** Khan M.D.,Mansurur R.

### Cardiac Catheterization

Narcan: 0.4 mg, 1 mL, IV Push, Once, PRN: opioid respiratory depression  
 Normal Saline intravenous solution 1,000 mL: 100 mL/hr, IV, Stop: 07/20/22 13:33:00 PDT  
 Tylenol: 500 mg, 1 tab, PO, Q4hr, PRN: fever  
 Tylenol: 500 mg, 1 tab, PO, Q4hr, PRN: pain (mild)  
 Tylenol: 650 mg, 2 tab, PO, Q4hr, PRN: pain (mild)  
 Zofran injection: 4 mg, 2 mL, IV Push, Q6hr, PRN: nausea/vomiting  
 Zofran injection: 4 mg, 2 mL, IV Push, Q6hr, PRN: nausea/vomiting  
 amLODIPine: 10 mg, 2 tab, PO, Daily  
 aspirin: 81 mg, 1 tab, PO, Daily  
 atorvastatin: 40 mg, 1 tab, PO, Daily  
 atropine: 0.5 mg, 5 mL, IV Push, Once, PRN: other (see comment)  
 losartan: 50 mg, 1 tab, PO, Daily  
 morphine injection: 2 mg, 0.2 mL, IV Push, Once, PRN: chest pain  
 morphine injection: 2 mg, 0.2 mL, IV Push, Once, PRN: other (see comment)  
 nitroglycerin sublingual tab: 0.4 mg, 1 tab, SL, As directed, PRN: chest pain  
 nitroglycerin sublingual tab: 0.4 mg, 1 tab, SL, As directed, PRN: chest pain

Prescriptions

*Prescribed*

nitroglycerin 0.4 mg sublingual tablet: 0.4 mg, 1 tab, SL, As directed, PRN: chest pain, 40 tab, 0 Refill(s)

Documented Medications

*Documented*

Brilinta (ticagrelor) 90 mg oral tablet: 90 mg, 1 tab, PO, Once, 0 Refill(s)  
 amLODIPine 10 mg oral tablet: 10 mg, 1 tab, PO, Daily, 0 Refill(s)  
 aspirin 81 mg oral tablet, chewable: 81 mg, 1 tab, PO, Daily, 0 Refill(s)  
 atorvastatin 40 mg oral tablet: 40 mg, 1 tab, PO, Daily, 0 Refill(s)  
 losartan 50 mg oral tablet: 50 mg, 1 tab, PO, Daily, 0 Refill(s).

**Diagnostic Data/Lab Results:** VS/Measurements: Inpatient Vital Signs (ST)

<u>Vital Signs (last 24 hrs)</u>	<u>Last Charted</u>
----------------------------------	---------------------

Temp Temporal	L 96.4 degF (JUL 20 07:00)
Heart Rate Monitored	69 bpm (JUL 20 07:00)
Resp Rate	18 br/min (JUL 20 07:00)
SBP	115 mmHg (JUL 20 07:00)
DBP	74 mmHg (JUL 20 07:00)

, Vital Signs

07/20/2022 07:00 PDT	<b>Temperature Temporal Artery</b>	<b>96.4 degF</b>	<b>LOW</b>
	Heart Rate Monitored	69 bpm	
	Respiratory Rate	18 br/min	
	Systolic Blood Pressure	115 mmHg	
	Diastolic Blood Pressure	74 mmHg	
	Mean Arterial Pressure, Cuff	88 mmHg	
07/20/2022 03:00 PDT	<b>Temperature Temporal Artery</b>	<b>97.0 degF</b>	<b>LOW</b>
	Heart Rate Monitored	70 bpm	
	Respiratory Rate	16 br/min	
	Systolic Blood Pressure	121 mmHg	
	Diastolic Blood Pressure	78 mmHg	

Report ID: 127045216

Print Date/Time: 2/24/2023 16:07 PST

Page 109 of 299

### San Antonio Regional Hospital

**Patient:** HANNA MD, ADEL SHAKER  
**MRN:** 918505 **DOB/Age/Sex:** 3/29/1946 76 years Male  
**FIN:** 5452852 **Admit/Disch:** 7/19/2022 7/20/2022  
**Patient Type:** Observation **Admitting:** Khan M.D.,Mansurur R.  
**Attending:** Khan M.D.,Mansurur R.

#### Cardiac Catheterization

07/19/2022 23:00 PDT	Mean Arterial Pressure, Cuff <b>Temperature Temporal Artery</b> Heart Rate Monitored 63 bpm Respiratory Rate 16 br/min Systolic Blood Pressure 99 mmHg Diastolic Blood Pressure 63 mmHg Mean Arterial Pressure, Cuff	92 mmHg <b>97.4 degF LOW</b>
07/19/2022 20:00 PDT	<b>Temperature Temporal Artery</b> Heart Rate Monitored 65 bpm Respiratory Rate 16 br/min Systolic Blood Pressure 121 mmHg Diastolic Blood Pressure 81 mmHg Mean Arterial Pressure, Cuff	75 mmHg <b>97.4 degF LOW</b>
07/19/2022 16:20 PDT	Peripheral Pulse Rate 60 bpm Respiratory Rate 16 br/min Systolic Blood Pressure 132 mmHg Diastolic Blood Pressure 87 mmHg Mean Arterial Pressure, Cuff	94 mmHg
07/19/2022 14:06 PDT	Temperature Oral 97.8 degF Peripheral Pulse Rate 67 bpm Respiratory Rate 16 br/min Systolic Blood Pressure 119 mmHg Diastolic Blood Pressure 81 mmHg	102 mmHg
07/19/2022 12:21 PDT	Temperature Oral 98.8 degF Peripheral Pulse Rate 66 bpm Respiratory Rate 16 br/min Systolic Blood Pressure 129 mmHg <b>Diastolic Blood Pressure 91 mmHg HI</b>	

**Results review:**

Labs (Last four charted values)

<b>WBC</b>	L 4.1	(JUL 19)
<b>Hgb</b>	14.0	(JUL 19)
<b>Hct</b>	43	(JUL 19)
<b>Plt</b>	171	(JUL 19)
<b>Na</b>	138	(JUL 19)
<b>K</b>	3.6	(JUL 19)
<b>CO2</b>	27	(JUL 19)
<b>Cl</b>	106	(JUL 19)
<b>Cr</b>	0.83	(JUL 19)
<b>BUN</b>	10	(JUL 19)
<b>Glucose</b>	93	(JUL 19)
<b>Ca</b>	9.0	(JUL 19)

Report ID: 127045216

Print Date/Time: 2/24/2023 16:07 PST  
Page 110 of 299

## San Antonio Regional Hospital

**Patient:** HANNA MD, ADEL SHAKER  
**MRN:** 918505 **DOB/Age/Sex:** 3/29/1946 76 years Male  
**FIN:** 5452852 **Admit/Disch:** 7/19/2022 7/20/2022  
**Patient Type:** Observation **Admitting:** Khan M.D.,Mansurur R.  
**Attending:** Khan M.D.,Mansurur R.

Cardiac Catheterization
-------------------------

Troponin	<.015	(JUL 19)	<.015	(JUL 19)	<.015	(JUL 19)	<.015	(JUL 19)
, Lab results								
07/19/2022 23:17 PDT			Troponin I		<.015	ng/mL		
07/19/2022 19:03 PDT			Troponin I		<.015	ng/mL		
			Troponin I		<.015	ng/mL		
07/19/2022 15:00 PDT			COVID-19/POC		Presumptive	Negative		
07/19/2022 13:49 PDT			B Type Natr Peptide		33	pg/mL		
07/19/2022 12:49 PDT			<b>White Blood Cell</b>		<b>4.1</b>	<b>x10(3)/mcL</b>	<b>LOW</b>	
			Red Blood Cell		4.96	x10(6)/mcL		
			Hemoglobin		14.0	gm/dL		
			HCT		43	%		
			Platelet		171	x10(3)/mcL		
			Mean Cell Volume		87	fL		
			Mean Cell Hemoglobin		28.3	pg		
			Mean Cell Hemoglobin Concentration				33	gm/dL
			Red Cell Diameter Width		14.5	%		
			Mean Platelet Volume		9.3	fL		
			Neutrophil		60	%		
			Lymphocyte		30	%		
			Monocyte		7	%		
			Eosinophil		2	%		
			Basophil		1	%		
			Abs Neutro		2.4	x10(3)/mcL		
			Abs Lymph		1.2	x10(3)/mcL		
			Abs Mono		0.3	x10(3)/mcL		
			Abs Eos		0.1	x10(3)/mcL		
			Abs Basophil		0.0	x10(3)/mcL		
			Sodium Level		138	mmol/L		
			Potassium Level		3.6	mmol/L		
			Chloride Lvl		106	mmol/L		
			Carbon Dioxide		27	mmol/L		
			Anion Gap		5	mmol/L		
			Glucose Level		93	mg/dL		
			Blood Urea Nitrogen		10	mg/dL		
			Creatinine Lvl		0.83	mg/dL		
			GFR, Estimated		90	mL/min		
			Calcium Level Total		9.0	mg/dL		
			Troponin I		<.015	ng/mL		

**Planned Procedure:** Cardiac Cath with Possible PCI.

### Procedure

#### Consents

Procedure Consent: I certify that I have discussed the nature of the procedure that has been recommended, risks, complications, expected benefits or effects of the procedure, and any alternatives to the treatment and their risks and benefits..

Report ID: 127045216

Print Date/Time: 2/24/2023 16:07 PST

Page 111 of 299

## San Antonio Regional Hospital

**Patient:** HANNA MD, ADEL SHAKER  
**MRN:** 918505 **DOB/Age/Sex:** 3/29/1946 76 years Male  
**FIN:** 5452852 **Admit/Disch:** 7/19/2022 7/20/2022  
**Patient Type:** Observation **Admitting:** Khan M.D.,Mansurur R.  
**Attending:** Khan M.D.,Mansurur R.

### Cardiac Catheterization

Sedation Consent: I discussed/answered all questions related to the anesth/sedation recommended, risks, complications, expected benefits/effects of the procedure and any alternatives & their risk/benefits, which are understood/accepted by the acknowledgement of the patient.

Discussed with: Discussed with patient.

#### Evidence Based Decision Tool

A formal shared decision-making encounter occurred between the patient and a physician or qualified non-physician practitioner using an evidence-based decision aid prior to the implantation.

#### Pre-Sedation Evaluation

Anesthesia/Sedation Plan: Conscious sedation.

ASA Score: II - A patient with mild systemic disease.

Mallampati Classification: II - soft palate, fauces, portion of uvula visible.

#### Patient Assessment

Assessment: Patient reassessed immediately prior to induction/administration of anesthesia.

### Emergency Documentation

Document Name:	ED Notes
Result Status:	Auth (Verified)
Performed By:	Fakhoury SCRIBE,Juliana (7/19/2022 13:09 PDT)
Authenticated By:	[Mitchell D.O.,Tyler B.; Mitchell D.O.,Tyler B.(7/19/2022 22:22 PDT)]; Fakhoury SCRIBE,Juliana (7/19/2022 16:43 PDT); Fakhoury SCRIBE,Juliana (7/19/2022 16:42 PDT); Fakhoury SCRIBE,Juliana (7/19/2022 15:23 PDT); Fakhoury SCRIBE,Juliana (7/19/2022 14:18 PDT); Fakhoury SCRIBE,Juliana (7/19/2022 14:17 PDT); Fakhoury SCRIBE,Juliana (7/19/2022 13:48 PDT); Fakhoury SCRIBE,Juliana (7/19/2022 13:47 PDT); Fakhoury SCRIBE,Juliana (7/19/2022 13:27 PDT); Fakhoury SCRIBE,Juliana (7/19/2022 13:14 PDT)

**Time Seen:**  
Mitchell D.O., Tyler B. 07/19/2022 13:01

#### Basic Information

##### Chief Complaint Per RN

chest ptressure while at work, is a dr, works at CIM, has mild pressure now, asa 324mg, did not want ntg

##### History of Present Illness

Chief complaint: chest pressure

Historian: Patient 76 YOM, with hx of Hypertension, brought in by ambulance, presents to the ED c/o chest pressure. "Once in a while", the pt reports that he experiences "pressure" over his mid- chest. Prior to arrival today, the pt reports that he had an episode of severe pressure of the middle of his chest while at work which he describes as "someone sitting" on his chest. The pt had 3 stents placed a couple months ago; 2 of them

#### Problem List/Past Medical History

##### Ongoing/Comorbidities

Acid reflux / Confirmed  
Allergic rhinitis / Confirmed  
Anxiety / Confirmed  
Cardiac ejection fraction / Confirmed  
Comments: CARDIAC LV EF 60%  
Depression / Confirmed  
HTN (hypertension) / Confirmed

##### Resolved

No qualifying data

#### COVID-19 Testing/Vaccine Info (Prior to Arrival) as stated by Patient (Subjective)

COVID-19 Testing Done Prior to Arrival: No (07/19/22 14:26:00)

Report ID: 127045216

Print Date/Time: 2/24/2023 16:07 PST  
Page 112 of 299

San Antonio Regional Hospital

Patient: HANNA MD, ADEL SHAKER
MRN: 918505
FIN: 5452852
Patient Type: Observation
Attending: Khan M.D.,Mansurur R.

DOB/Age/Sex: 3/29/1946 76 years Male
Admit/Disch: 7/19/2022 7/20/2022
Admitting: Khan M.D.,Mansurur R.

Emergency Documentation

in the LAD. As of recently, the pt reports that he has been experiencing a lot of work-related stress as well as intermittent shortness of breath while sleeping at night; he is compliant with Brilinta and Aspirin daily. The pt denies nausea, vomiting, diarrhea, cough, congestion, leg pain, leg swelling, fevers, chills, abdominal pain, or any other concerns.

Location: mid-chest

Quality: pressure

Current Severity: Severe

Time course onset: Intermittent over an unknown period of time

Time course current symptoms: Worse today

Associated with: mid-chest pressure, shortness of breath, and recent stressors.

Denies: nausea, vomiting, diarrhea, cough, congestion, leg pain, leg swelling, fevers, chills, abdominal pain, or any other concerns.

Primary Physician: Patient does not have a primary doctor
Dr. Larry Chan (Cardiology)

Review of Systems

12 point Review of Systems negative except as mentioned in the History of Present Illness. Nursing History reviewed and confirmed by ED provider.

Physical Exam

Vitals & Measurements

T: 97.8 °F (Oral) HR: 60(Peripheral) RR: 16 BP: 132/87 SpO2: 96%

WT: 71 kg

Constitutional: Vital signs reviewed, patient appears nontoxic

Head: Exam included findings of head atraumatic, normocephalic

Eyes: No conjunctival injection, sclera normal

ENT: Mucous membranes moist, external ear normal

Neck: Trachea midline, no ecchymosis

Respiratory/Chest: Breath sounds clear, no respiratory distress

Cardiovascular: Regular rate and regular rhythm, heart sounds normal

Abdomen: Abdomen is soft and nontender, no abdominal distension, no masses palpable, no peritoneal signs

Genitourinary:

Back:

Upper Extremities: No cyanosis, no edema

Lower Extremities: No cyanosis, no edema

Skin: Skin is warm, dry, and normal color

Lymphatics:

Neurologic: Moves all extremities, no facial asymmetry, speech is normal

Psychiatric: Alert and oriented x3, affect normal

Heart Score

HEART Score

HEART Score: 5 (07/19/22 14:18:00)

ED Medical Decision Making

Patient is a high risk chest pain patient. Will admit patient to the hospital. Discussed case with cardiology and hospitalist.

Reevaluation

ED Re-evaluation

Procedure/Surgical History

- Cholecystectomy
inguinal hernia repair

Allergies

REGLAN

Social History

Alcohol

Denies, 12/23/2021

E- Cigarette/Vaping

Never Use:., 12/23/2021

Home/Environment

No Self-Identified as Homeless. Living situation: Home/Independent. Lives with Spouse., 12/23/2021

Substance Abuse

Denies, 12/23/2021

Tobacco

Denies, 10 year(s). Tobacco Use: Former smoker, quit more than 30 days ago., 12/23/2021

Family History

Anxiety: Self.

Depression: Self.

Hypertension: Self.

Migraines: Self.

None: Negative: Self.

Father: History is unknown

Mother: History is unknown

Lab Results

WBC: 4.1 x10(3)/mcl Low

RBC: 4.96 x10(6)/mcl

Hgb: 14 gm/dL

HCT: 43 %

Platelet: 171 x10(3)/mcl

MCV: 87 fL

MCH: 28.3 pg

MCHC: 33 gm/dL

RDW: 14.5 %

MPV: 9.3 fL

% Neutro: 60 %

% Lymph: 30 %

% Mono: 7 %

% Eos: 2 %

% Basophil: 1 %

# Neutro: 2.4 x10(3)/mcl

# Lymph: 1.2 x10(3)/mcl

# Mono: 0.3 x10(3)/mcl

# Eos: 0.1 x10(3)/mcl

# Basophil: 0 x10(3)/mcl

Sodium Lvl: 138 mmol/L

Report ID: 127045216

Print Date/Time: 2/24/2023 16:07 PST

Page 113 of 299

**San Antonio Regional Hospital**

**Patient:** HANNA MD, ADEL SHAKER  
**MRN:** 918505  
**FIN:** 5452852  
**Patient Type:** Observation  
**Attending:** Khan M.D.,Mansurur R.

**DOB/Age/Sex:** 3/29/1946 76 years Male  
**Admit/Disch:** 7/19/2022 7/20/2022  
**Admitting:** Khan M.D.,Mansurur R.

**Emergency Documentation**

07/19/22 15:22:00

Dr. Mitchell d/w Dr. M. Khan (Hospitalist) regarding the pt's case. Dr. M. Khan will admit the pt.

Signed By: Fakhoury SCRIBE, Juliana

\*\*\*\*\*

ED Re-evaluation

07/19/22 14:17:00

Dr. Mitchell d/w Dr. Samarany (Cardiology; covering for Dr. Chan). Dr. Samarany will consult.

Signed By: Fakhoury SCRIBE, Juliana

\*\*\*\*\*

ED Re-evaluation

07/19/22 13:07:00

Dr. Mitchell is in APOD 5 for his initial evaluation of the pt. Dr. Mitchell discusses the pt's case and plans to contact the pt's cardiologist and order additional labs. The pt will be admitted. The pt understands and is in agreement with the plan.

Signed By: Fakhoury SCRIBE, Juliana

Assessment/Plan

Chest pain

Follow Up

No qualifying data available

Medication Reconciliation

	What	How Much	When	Instructions
Changed	ticagrelor (Brilinta (ticagrelor) 90 mg oral tablet)	1 tablet Oral	Once	
Continue	amLODIPine (amLODIPine 10 mg oral tablet)	1 tablet Oral	Every day	
Continue	atorvastatin (atorvastatin 40 mg oral tablet)	1 tablet Oral	Every day	
Continue	losartan (losartan 50 mg oral tablet)	1 tablet Oral	Every day	

	What	How Much	When	Comments
Stop Taking	aspirin (aspirin 81 mg oral tablet, chewable)	1 tablet Oral	Every day	

Disposition

Admit

Potassium Lvl: 3.6 mmol/L  
 Chloride Lvl: 106 mmol/L  
 CO2: 27 mmol/L  
 AGAP: 5 mmol/L  
 Glucose Lvl: 93 mg/dL  
 BUN: 10 mg/dL  
 Creatinine Lvl: 0.83 mg/dL  
 GFR, Estimated: 90 mL/min  
 Calcium Lvl: 9 mg/dL  
 Troponin I: <.015  
 B Type Natr Peptide: 33 pg/mL  
 COVID-19/POC: Presumptive Negative

Diagnostic Results

XR Chest Portable in ER

07/19/22 12:39:55

Impression:  
 \* No radiographic evidence of acute pulmonary process.  
 \* Mild bibasilar atelectasis or chronic scarring.

dictated by: Reza Pakdaman M.D. on 7/19/2022 12:46 PM

Signed By: Pakdaman M.D., Reza  
EKG Interpretation

07/19/22 13:16:31

ED EKG Interpretation

12 lead EKG interpreted by Emergency Department Physician Dr. Rizvi. 64 bpm. 12 lead EKG shows normal sinus, regular rhythm, with no ectopics. Conduction normal. ST segments normal. T waves normal. Axis normal. Clinical impression: Normal EKG.

Signed By: Bannes SCRIBE, Megin



## San Antonio Regional Hospital

**Patient:** HANNA MD, ADEL SHAKER  
**MRN:** 918505 **DOB/Age/Sex:** 3/29/1946 76 years Male  
**FIN:** 5452852 **Admit/Disch:** 7/19/2022 7/20/2022  
**Patient Type:** Observation **Admitting:** Khan M.D.,Mansurur R.  
**Attending:** Khan M.D.,Mansurur R.

### Emergency Documentation

#### Attestation

All medical record entries made by the Scribe were at my direction and personally dictated by me. I have reviewed the chart and agree that the record accurately reflects my personal performance of the history, physical exam, medical decision making, and emergency department course for this patient. I have also personally directed, reviewed, and agree with the discharge instructions and disposition.

### Miscellaneous Patient Care

**Document Name:** Outside Records  
**Result Status:** Auth (Verified)  
**Performed By:** ToC ,OPSJOB Systemuser (7/21/2022 01:02 PDT)  
**Authenticated By:**

**You have been sent a Continuity of Care Document from SAN ANTONIO REGIONAL HOSPITAL**

This email and any files transmitted with it are confidential and intended solely for the use of the individual or entity to which they are addressed. If you are not the named addressee, please delete this email from your system and do not disseminate, distribute, or copy this information. If you are not the intended recipient, you are notified that any disclosure of this email and its contents are strictly prohibited.

Note: This is not a monitored email address. If you have received this email in error, please do not reply to this email but contact SAN ANTONIO REGIONAL HOSPITAL.

### Coding Documentation

**Document Name:** Coding Summary  
**Result Status:** Auth (Verified)  
**Performed By:**  
**Authenticated By:**

# CODING SUMMARY

Coding Date: 07/26/2022

Coding Status: Final

<b>Patient Name:</b>	<b>Birth Date:</b>	<b>Age:</b>	<b>Sex:</b>	<b>Patient Type:</b>
HANNA MD, ADEL SHAKER	03/29/1946	76 Years	Male	Observation
<b>Physician Name:</b>	<b>FIN:</b>	<b>MRN:</b>	<b>Payer:</b>	
Khan M.D., Mansurur R.	5452852	918505	PPO	
<b>Facility:</b>	<b>Discharge Disposition:</b>	<b>Admit Date:</b>	<b>Discharge Date:</b>	

**Report ID:** 127045216

**Print Date/Time:** 2/24/2023 16:07 PST  
Page 115 of 299

## San Antonio Regional Hospital

**Patient:** HANNA MD, ADEL SHAKER  
**MRN:** 918505      **DOB/Age/Sex:** 3/29/1946 76 years Male  
**FIN:** 5452852      **Admit/Disch:** 7/19/2022 7/20/2022  
**Patient Type:** Observation      **Admitting:** Khan M.D.,Mansurur R.  
**Attending:** Khan M.D.,Mansurur R.

Coding Documentation
----------------------

SAN ANTONIO REGIONAL HOSPITAL	01 Discharged to Home or Self Care	07/19/2022	07/20/2022
-------------------------------	------------------------------------	------------	------------

### GROUPER

APC	Description
5193	Level 3 Endovascular Procedures

### DIAGNOSIS

Code	POA	Description	Type
R07.9		Chest pain, unspecified	RFV
<b>Principal</b>			
I25.110		Atherosclerotic heart disease of native coronary artery with unstable angina pectoris	Final
<b>Secondary</b>			
R07.9		Chest pain, unspecified	Final
I10		Essential (primary) hypertension	Final
R06.02		Shortness of breath	Final
R55		Syncope and collapse	Final
Z87.891		Personal history of nicotine dependence	Final
Z20.822		Contact with and (suspected) exposure to COVID-19	Final
Z95.5		Presence of coronary angioplasty implant and graft	Final
Z82.49		Family history of ischemic heart disease and other diseases of the circulatory system	Final

### PROCEDURE

NOTE: The code number assigned matches the documented diagnosis and/or procedure in the patient's chart. However, the narrative phrase printed from the coding software may appear abbreviated, or result in slightly different terminology.

Coded By: Mercado , Jose Rommel L  
 Date Saved: 07/26/2022 01:39 pm

San Antonio Regional Hospital

Patient: HANNA MD, ADEL SHAKER
MRN: 918505
FIN: 5452852
Patient Type: Observation
Attending: Khan M.D.,Mansurur R.
DOB/Age/Sex: 3/29/1946 76 years Male
Admit/Disch: 7/19/2022 7/20/2022
Admitting: Khan M.D.,Mansurur R.

Diagnostic Radiology

Exam: XR Chest Portable in ER
Accession Number: XR-22-0050316
Exam Date/Time: 7/19/2022 12:52 PDT
Ordering Provider: Ernst M.D.,Steven B.

Report

XR Chest Portable in ER

Clinical History: Chest pain.

Comparison: None.

Findings:

Single view of chest is provided. Low lung inflation. Linear opacities at lung bases, may represent atelectasis or chronic scarring, unchanged. No large pleural effusion. No pneumothorax. Heart size is normal. Mediastinal contour is normal.

Impression:

- \* No radiographic evidence of acute pulmonary process.
\* Mild bibasilar atelectasis or chronic scarring.

dictated by: Reza Pakdaman M.D. on 7/19/2022 12:46 PM

\*\*\*\*\* Final Report \*\*\*\*\*

Dictated: 07/19/2022 12:46 Pakdaman M.D., Reza

Electronically signed: 07/19/2022 12:56

Provider: Pakdaman M.D., Reza

## San Antonio Regional Hospital

**Patient:** HANNA MD, ADEL SHAKER

**MRN:** 918505

**DOB/Age/Sex:** 3/29/1946 76 years Male

**FIN:** 5452852

**Admit/Disch:** 7/19/2022 7/20/2022

**Patient Type:** Observation

**Admitting:** Khan M.D.,Mansurur R.

**Attending:** Khan M.D.,Mansurur R.

### Hematology/Coagulation

Legend: c=Corrected, \*=Abnormal, C=Critical, L=Low, H=High, f=Footnote, ^=Interp Data, R=Result Comment

Collected Dt/Tm	Procedure	Result	Reference Range	Units	Verified Dt/Tm
7/19/2022 12:49 PDT	% Neutro	60	[45-76]	%	7/19/2022 13:10 PDT
7/19/2022 12:49 PDT	% Lymph	30	[6-42]	%	7/19/2022 13:10 PDT
7/19/2022 12:49 PDT	% Mono	7	[3-8]	%	7/19/2022 13:10 PDT
7/19/2022 12:49 PDT	% Eos	2	[0-8]	%	7/19/2022 13:10 PDT
7/19/2022 12:49 PDT	% Basophil	1	[0-1]	%	7/19/2022 13:10 PDT
7/19/2022 12:49 PDT	# Neutro	2.4	[1.8-7.0]	x10(3)/mcL	7/19/2022 13:10 PDT
7/19/2022 12:49 PDT	# Lymph	1.2	[1.2-4.0]	x10(3)/mcL	7/19/2022 13:10 PDT
7/19/2022 12:49 PDT	# Mono	0.3	[0.0-0.8]	x10(3)/mcL	7/19/2022 13:10 PDT
7/19/2022 12:49 PDT	# Eos	0.1	[0.0-0.6]	x10(3)/mcL	7/19/2022 13:10 PDT
7/19/2022 12:49 PDT	# Basophil	0.0	[0.0-0.0]	x10(3)/mcL	7/19/2022 13:10 PDT
7/19/2022 12:49 PDT	WBC	4.1 <sup>L</sup>	[4.4-9.1]	x10(3)/mcL	7/19/2022 13:10 PDT
7/19/2022 12:49 PDT	RBC	4.96	[4.60-5.40]	x10(6)/mcL	7/19/2022 13:10 PDT
7/19/2022 12:49 PDT	Hgb	14.0	[13.6-16.3]	gm/dL	7/19/2022 13:10 PDT
7/19/2022 12:49 PDT	HCT	43	[36-55]	%	7/19/2022 13:10 PDT
7/19/2022 12:49 PDT	Platelet	171	[150-450]	x10(3)/mcL	7/19/2022 13:10 PDT
7/19/2022 12:49 PDT	MCV	87	[80-99]	fL	7/19/2022 13:10 PDT
7/19/2022 12:49 PDT	MCH	28.3	[28.3-31.1]	pg	7/19/2022 13:10 PDT
7/19/2022 12:49 PDT	MCHC	33	[30-36]	gm/dL	7/19/2022 13:10 PDT
7/19/2022 12:49 PDT	RDW	14.5	[11.1-14.7]	%	7/19/2022 13:10 PDT
7/19/2022 12:49 PDT	MPV	9.3	[7.4-10.4]	fL	7/19/2022 13:10 PDT

**Report ID:** 127045216

**Print Date/Time:** 2/24/2023 16:07 PST

Page 118 of 299

## San Antonio Regional Hospital

**Patient:** HANNA MD, ADEL SHAKER

**MRN:** 918505

**DOB/Age/Sex:** 3/29/1946 76 years Male

**FIN:** 5452852

**Admit/Disch:** 7/19/2022 7/20/2022

**Patient Type:** Observation

**Admitting:** Khan M.D.,Mansurur R.

**Attending:** Khan M.D.,Mansurur R.

### Chemistry

Legend: c=Corrected, \*=Abnormal, C=Critical, L=Low, H=High, f=Footnote, ^=Interp Data, R=Result Comment

Collected Dt/Tm	Procedure	Result	Reference Range	Units	Verified Dt/Tm
7/19/2022 23:17 PDT	Troponin I	<.015 <sup>01^*1</sup>	[<=0.045]	ng/mL	7/20/2022 03:55 PDT
7/19/2022 19:03 PDT	Troponin I	<.015 <sup>02^*1</sup>	[<=0.045]	ng/mL	7/19/2022 20:27 PDT
7/19/2022 19:03 PDT	Troponin I	<.015 <sup>03^*1</sup>	[<=0.045]	ng/mL	7/19/2022 20:28 PDT
7/19/2022 13:49 PDT	B Type Natr Peptide	33	[<=99]	pg/mL	7/19/2022 14:36 PDT
7/19/2022 12:49 PDT	Troponin I	<.015 <sup>04^*1</sup>	[<=0.045]	ng/mL	7/19/2022 13:28 PDT
7/19/2022 12:49 PDT	GFR,Estimated	90 <sup>^2</sup>	[>=60]	mL/min	7/19/2022 13:28 PDT
7/19/2022 12:49 PDT	Sodium Lvl	138 <sup>^3</sup>	[136-145]	mmol/L	7/19/2022 13:28 PDT
7/19/2022 12:49 PDT	Potassium Lvl	3.6 <sup>^4</sup>	[3.3-5.2]	mmol/L	7/19/2022 13:28 PDT
7/19/2022 12:49 PDT	Chloride Lvl	106 <sup>^5</sup>	[98-107]	mmol/L	7/19/2022 13:28 PDT
7/19/2022 12:49 PDT	CO2	27	[20-31]	mmol/L	7/19/2022 13:28 PDT
7/19/2022 12:49 PDT	AGAP	5	[5-15]	mmol/L	7/19/2022 13:28 PDT
7/19/2022 12:49 PDT	Glucose Lvl	93 <sup>^6</sup>	[60-100]	mg/dL	7/19/2022 13:28 PDT
7/19/2022 12:49 PDT	BUN	10	[9-23]	mg/dL	7/19/2022 13:28 PDT
7/19/2022 12:49 PDT	Creatinine Lvl	0.83 <sup>^7</sup>	[0.70-1.30]	mg/dL	7/19/2022 13:28 PDT
7/19/2022 12:49 PDT	Calcium Lvl	9.0 <sup>^8</sup>	[8.3-10.6]	mg/dL	7/19/2022 13:28 PDT

**Order Comments**

- O1: Troponin I  
Start 3 hrs after initial draw
- O2: Troponin I  
Start 3 hrs after initial draw
- O3: Troponin I  
Second followup Troponin ordered by Discern rule based on IBEX order.
- O4: Troponin I  
Initial Stat Troponin ordered by Discern rule based on IBEX order.

**Report ID:** 127045216

**Print Date/Time:** 2/24/2023 16:07 PST

Page 119 of 299

## San Antonio Regional Hospital

**Patient:** HANNA MD, ADEL SHAKER  
**MRN:** 918505 **DOB/Age/Sex:** 3/29/1946 76 years Male  
**FIN:** 5452852 **Admit/Disch:** 7/19/2022 7/20/2022  
**Patient Type:** Observation **Admitting:** Khan M.D.,Mansurur R.  
**Attending:** Khan M.D.,Mansurur R.

### Chemistry

Legend: c=Corrected, \*=Abnormal, C=Critical, L=Low, H=High, f=Footnote, ^=Interp Data, R=Result Comment

#### Interpretive Data

**^1:** Troponin I  
Troponin I (TnI) exists in 3 distinct isoforms: cardiac muscle, slow-twitch skeletal muscle, and fast-twitch skeletal muscle.1 Each isoform is encoded by a distinct gene, each with a unique amino acid sequence, leading to a 40% dissimilarity among isoforms.1-4

Cardiac troponin I (cTnI) is an inhibitory protein of the troponin-tropomyosin complex. cTnI is the only TnI isotype present in the myocardium and is not expressed during any developmental stage in skeletal muscle.2,5,6 cTnI has a molecular weight of 24,000 daltons.7

The cardiac form of TnI is further unique in that it has 31 additional amino acid residues on its N-terminal, not present in the skeletal forms, which allows for specific monoclonal antibody development.7 The cardiac specificity of this isoform improves the accuracy of detection of cardiac muscle ischemia in patients with acute or chronic skeletal muscle injury and possible concomitant myocardial injury, and is the basis for its selection as a cardiac marker in the diagnosis of AMI.1,3-5,7,8

The Global MI Task Force's third version of the universal definition of myocardial infarction defined AMI as evidence of myocardial necrosis in a clinical setting consistent with acute myocardial ischemia.9 Under these circumstances, the following criterion meets the diagnosis of AMI:

Detection of a rise and/or fall of cardiac biomarker values (preferably cardiac troponin) with at least 1 value above the 99th percentile upper reference limit (URL) and with at least 1 of the following conditions:

- Symptoms of ischemia.
- New or presumed new significant ST-segment-T wave (ST-T) changes or new left bundle branch block (LBB).
- Development of pathological Q waves in the electrocardiogram (EKG).
- Imaging evidence of new loss of viable myocardium, or new regional wall motion abnormality.
- Identification of an intracoronary thrombus by angiography or autopsy.

**^2:** GFR, Estimated  
eGFR result reported in ml/min/1.73m<sup>3</sup>. If patient is African-American, please multiply the result by 1.210. Stable creatinine presumed. Ignore eGFR in dialysis patients. Interpret with caution in patients with acute renal failure.

**^3:** Sodium Lvl

<u>Specimen Type</u>	<u>Analyte</u>	<u>Reference Interval</u>
Serum	Na	136 - 145 mmol/L (136 - 145 mEq/L)
Plasma	Na	136 - 145 mmol/L (136 - 145 mEq/L)

**^4:** Potassium Lvl

<u>Specimen Type</u>	<u>Analyte</u>	<u>Reference Interval</u>
Serum	K	3.5 - 5.1 mmol/L (3.5 - 5.1 mEq/L)
Plasma	K	3.4 - 4.5 mmol/L (3.4 - 4.5 mEq/L)

Report ID: 127045216

Print Date/Time: 2/24/2023 16:07 PST  
Page 120 of 299

### San Antonio Regional Hospital

**Patient:** HANNA MD, ADEL SHAKER  
**MRN:** 918505 **DOB/Age/Sex:** 3/29/1946 76 years Male  
**FIN:** 5452852 **Admit/Disch:** 7/19/2022 7/20/2022  
**Patient Type:** Observation **Admitting:** Khan M.D.,Mansurur R.  
**Attending:** Khan M.D.,Mansurur R.

### Chemistry

Legend: c=Corrected, \*=Abnormal, C=Critical, L=Low, H=High, f=Footnote, ^=Interp Data, R=Result Comment

#### Interpretive Data

**^5:** Chloride Lvl  

Specimen Type	Analyte	Reference Interval
Plasma	CL	98 - 107 mmol/L (98 - 107 mEq/L)
Serum	CL	98 - 107 mmol/L (98 - 107 mEq/L)

**^6:** Glucose Lvl  
Reference Ranges:

	Fasting	Oral GTT (2HR)
NORMAL	<100 mg/dl	<140 mg/dl
PREDIABETES	>100 to <126 mg/dl	>140 to <200 mg/dl
DIABETES	>126 mg/dl	>200 mg/dl

American Diabetes Association "Diagnosis and Classification of Diabetes Mellitus"  
Diabetes Care, Volume 36, Supplement 1, January 2013

All pregnant patients not known to be diabetic should be tested with the 75 gram OGTT  
between 24 and 28 weeks gestation.

**^7:** Creatinine Lvl

Falsely depressed results may occur on samples drawn from patients receiving  
N-Acetylcysteine (NAC) or Metamizole.

**^8:** Calcium Lvl

Reference Range: 8.0-10.3 mg/dL

#### Interpretive Guide

Normal Parathyroid	Normal
Hypoparathyroidism	Low
Hyperparathyroidism	
Primary	High
Secondary	Normal or Low
Tertiary	High
Non-Parathyroid	
Hypercalcemia	High

Report ID: 127045216

Print Date/Time: 2/24/2023 16:07 PST  
Page 121 of 299

## San Antonio Regional Hospital

**Patient:** HANNA MD, ADEL SHAKER  
**MRN:** 918505 **DOB/Age/Sex:** 3/29/1946 76 years Male  
**FIN:** 5452852 **Admit/Disch:** 7/19/2022 7/20/2022  
**Patient Type:** Observation **Admitting:** Khan M.D.,Mansurur R.  
**Attending:** Khan M.D.,Mansurur R.

### Admit/Discharge/Transfer Forms

**\*Nursing Discharge/Transfer Summary (Required) Entered On: 7/20/2022 19:56 PDT**  
**Performed On: 7/20/2022 18:30 PDT by Saul RN, Cleo Ann R**

#### Discharge Information

*Post Hospital Caregiver Contact Info :* Not obtained, Patient denies  
*Post Hosp Caregiver Contacted RE Disch :* Yes  
*Discharge Contact :* No

Saul RN, Cleo Ann R - 7/20/2022 19:56 PDT

#### Readiness for Discharge

*Discharge Readiness Criteria :* Alert, oriented, and able to care for self at home

Saul RN, Cleo Ann R - 7/20/2022 19:56 PDT

*Spokesperson Notified of Discharge :* Other: patient's wife Irma came to take patient home

Saul RN, Cleo Ann R - 7/20/2022 19:57 PDT

#### Post Stent Readiness for Discharge

*Post Stent Medication Information Needed :* Yes

*Post Stent Patient Discharge Information :* P2Y12 Antag given to pt/pt fam prior to DC, Education packet given to pt/pt family

*P2Y12 Antagonist Medication Given :* Brilinta 30 day supply given

(Comment: patient already on Brilinta from home [Saul RN, Cleo Ann R - 7/20/2022 19:57 PDT] )

Saul RN, Cleo Ann R - 7/20/2022 19:57 PDT

#### Oral Methotrexate Discharge Education

*Patient taking Oral Methotrexate? :* No

Saul RN, Cleo Ann R - 7/20/2022 19:57 PDT

#### Discharge Belongings

*Previous Belongings Sec Envelope Admit :* No Belongings Sent to Security Envelope upon Admit

*Previous Pt Belongings at Admit :* Belongings in Patient's Possession upon Admit: Cell Phone (Biomed Contacted),  
Necklace, Watch, Eyeglasses

Yago RN, John Paul Wincent-07/19/22 16:55:00

Belongings in Patient's Possession upon Admit: Cell Phone (Biomed Contacted), Necklace, Watch, Eyeglasses, Comments:  
yellow metal necklace

Ellis CNA, Lori A-07/19/22 16:50:00

*Medications Sent to Pharmacy :* No Patient Medications Sent To Pharmacy upon Admit

*Belongings Reviewed on Discharge :* Patient/Rep received and reviewed belongings retained in Patient's possession

*Belonging Condition Satisfactory Discharge :* Yes

Saul RN, Cleo Ann R - 7/20/2022 19:57 PDT

#### Education

*Responsible Learner's Present :* No Data Available

*Home Caregiver Present for Session :* No

*Barriers to Learning :* None evident

*Prefd Language for Education Leaflets :* English

*Teaching Method :* Explanation

**Report ID:** 127045216

**Print Date/Time:** 2/24/2023 16:07 PST

Page 122 of 299



## San Antonio Regional Hospital

**Patient:** HANNA MD, ADEL SHAKER  
**MRN:** 918505 **DOB/Age/Sex:** 3/29/1946 76 years Male  
**FIN:** 5452852 **Admit/Disch:** 7/19/2022 7/20/2022  
**Patient Type:** Observation **Admitting:** Khan M.D.,Mansurur R.  
**Attending:** Khan M.D.,Mansurur R.

### Admit/Discharge/Transfer Forms

*Prefd Language for Discharge Instruction :* English

*Depart Instructions :* Yes - patient/family/caregiver verbalizes understanding of instructions given

Saul RN, Cleo Ann R - 7/20/2022 19:57 PDT

Post-Hospital Education Adult Grid

*Importance of Follow-Up Visits :* Verbalizes understanding

*Physical Limitations :* Verbalizes understanding

(Comment: post angiogram, radial site care & precaution [Saul RN, Cleo Ann R - 7/20/2022 19:57 PDT] )

*Plan of Care :* Verbalizes understanding

Saul RN, Cleo Ann R - 7/20/2022 19:57 PDT

*Additional Session Learner/s Present :* Spouse

Saul RN, Cleo Ann R - 7/20/2022 19:57 PDT

#### DC Information

*Discharged to :* Home with family care

*Mode of Discharge :* Wheelchair

*Discharge Transportation :* Private vehicle

Saul RN, Cleo Ann R - 7/20/2022 19:57 PDT

**Basic Admission Information Entered On: 7/19/2022 17:09 PDT**

**Performed On: 7/19/2022 16:50 PDT by Ellis CNA, Lori A**

#### Height/Weight

*Height/Length :* 170 cm(Converted to: 5 ft 7 inch, 5.58 ft, 66.93 inch)

*Weight :* 70 kg(Converted to: 154 lb 5 oz, 154.324 lb)

*Body Mass Index :* 24

Ellis CNA, Lori A - 7/19/2022 16:57 PDT

#### Admit Belongings

*Belongings in Patient's Possession :* Cell Phone (Biomed Contacted), Necklace, Watch, Eyeglasses

(Comment: yellow metal necklace [Ellis CNA, Lori A - 7/19/2022 16:57 PDT] )

*Belongings Sent Home :* Shoes, Shirt, Pants, Hearing aid, left, Hearing aid, right

*Belongings Sent Home With :* erma/wife

*Date/Time Belongings Sent Home :* 7/19/2022 17:09 PDT

*Reconciliation of Valuables/Belongings :* Valuables/Belongings Reconciled with Patient/Family

Ellis CNA, Lori A - 7/19/2022 16:57 PDT

#### Safety

*Room Orientation/Facility Policy Reviewed :* Yes

*Room Orientation/Policy Reviewed With :* Patient

*Patient Safety :* All monitor alarms on and settings verified, Tele monitor and room number verified, Bag/mask setup in room, Bed in low position, Call device within reach, Cardiac monitor electrodes in place, ID band check, Non-Slip footwear, Personal items within reach, Traffic path in room free of clutter, Wheels locked

*Demonstrates Ability to Use Call Light Successfully :* Yes

Ellis CNA, Lori A - 7/19/2022 16:57 PDT

**Report ID:** 127045216

**Print Date/Time:** 2/24/2023 16:07 PST

Page 123 of 299

San Antonio Regional Hospital

Patient: HANNA MD, ADEL SHAKER
MRN: 918505
FIN: 5452852
Patient Type: Observation
Attending: Khan M.D.,Mansurur R.
DOB/Age/Sex: 3/29/1946 76 years Male
Admit/Disch: 7/19/2022 7/20/2022
Admitting: Khan M.D.,Mansurur R.

Admit/Discharge/Transfer Forms

\*Pre-Discharge Screening (Required) Entered On: 7/20/2022 19:55 PDT
Performed On: 7/20/2022 18:30 PDT by Saul RN, Cleo Ann R

Hi Risk Infection (MRSA) DC Screening

Patient MRSA Positive This Visit : Not tested this visit
High Risk Infection Criteria on Disch : None

Saul RN, Cleo Ann R - 7/20/2022 19:55 PDT

Admission History Adult Entered On: 7/19/2022 17:11 PDT
Performed On: 7/19/2022 16:55 PDT by Yago RN, John Paul Wincent

General Info

Preferred Name : Adel Hanna
Admitted From : Emergency department
Mode of Arrival : Gurney
Accompanied By : Spouse
Reason for Admission : Treatment, pain
Information Given By : Patient, Spouse
Prefd Language for Discharge Instruction : English
Preferred Communication Mode : Verbal
Preferred Language : English
Pregnancy Status : N/A
Prefd Language for Education Leaflets : English
Condition H Education : Yes, to patient and/or family

Yago RN, John Paul Wincent - 7/19/2022 16:55 PDT

Initial Screenings & Oncologic

Pt Admitted with Current or Possible Fx : No
COVID-19 Testing Done Prior to Arrival : No
Anesthesia/Transfusions : No prior transfusion, Prior anesthesia
Family Anesthesia Reaction : No
Medical Devices : None
MRI/MRA First Screening, Patient History Includes : None
Does patient accept blood/blood product? : Yes
Is this an Oncology patient? : No
Is This an Active Cancer? : No

Yago RN, John Paul Wincent - 7/19/2022 16:55 PDT

Report ID: 127045216

Print Date/Time: 2/24/2023 16:07 PST
Page 124 of 299

## San Antonio Regional Hospital

**Patient:** HANNA MD, ADEL SHAKER  
**MRN:** 918505 **DOB/Age/Sex:** 3/29/1946 76 years Male  
**FIN:** 5452852 **Admit/Disch:** 7/19/2022 7/20/2022  
**Patient Type:** Observation **Admitting:** Khan M.D.,Mansurur R.  
**Attending:** Khan M.D.,Mansurur R.

### Admit/Discharge/Transfer Forms

#### Advance Directive

*Advanced Directives :* Yes  
*Advance Directive Location :* Family to bring in copy from home  
*Agent Name and Number :* IRMA 9093747216

Yago RN, John Paul Wincent - 7/19/2022 16:55 PDT

#### Med Rec & Preferred Pharmacy

*Medication Reconciliation completed :* Yes  
*Patient Preferred Pharmacy Assessment :* Pharmacy added

Yago RN, John Paul Wincent - 7/19/2022 16:55 PDT

#### Medication List

(As Of: 7/19/2022 17:11:32 PDT)

##### Normal Order

Aspirin 81mg Chew Tab : Aspirin 81mg Chew Tab ; *Status:* Discontinued ; *Ordered As Mnemonic:* aspirin ; *Simple Display Line:* 324 mg, 4 tab, Chew, Once ; *Ordering Provider:* Ernst M.D., Steven B. ; *Catalog Code:* aspirin ; *Order Dt/Tm:* 7/19/2022 12:34:29 PDT ; *Comment:* If not allergic, and if not received within 24 hrs after the onset of chest pain

##### Prescription/Discharge Order

ticagrelor

: ticagrelor ; *Status:* Completed ; *Ordered As Mnemonic:* Brilinta (ticagrelor) 90 mg oral tablet ; *Simple Display Line:* 90 mg, 1 tab, PO, BiD, 60 tab, 11 Refill(s) ; *Ordering Provider:* Chan D.O., Larry ; *Catalog Code:* ticagrelor ; *Order Dt/Tm:* 12/28/2021 15:11:08 PST

##### nitroglycerin

: nitroglycerin ; *Status:* Completed ; *Ordered As Mnemonic:* nitroglycerin 0.4 mg sublingual tablet ; *Simple Display Line:* 0.4 mg, 1 tab, SL, As directed, PRN: chest pain, 30 tab, 2 Refill(s) ; *Ordering Provider:* Chan D.O., Larry ; *Catalog Code:* nitroglycerin ; *Order Dt/Tm:* 12/28/2021 15:10:57 PST

##### Home Meds

ticagrelor

: ticagrelor ; *Status:* Documented ; *Ordered As Mnemonic:* Brilinta (ticagrelor) 90 mg oral tablet ; *Simple Display Line:* 90 mg, 1 tab, PO, Once, 0 Refill(s) ; *Catalog Code:* ticagrelor ; *Order Dt/Tm:* 7/19/2022 14:32:22 PDT

##### aspirin

: aspirin ; *Status:* Discontinued ; *Ordered As Mnemonic:* aspirin 81 mg oral tablet, chewable ; *Simple Display Line:* 81 mg, 1 tab, PO, Daily, 0 Refill(s) ; *Ordering Provider:* Chan D.O., Larry ; *Catalog Code:* aspirin ; *Order Dt/Tm:* 12/28/2021 15:10:50 PST

Report ID: 127045216

Print Date/Time: 2/24/2023 16:07 PST  
Page 125 of 299

San Antonio Regional Hospital

Patient: HANNA MD, ADEL SHAKER
MRN: 918505
FIN: 5452852
Patient Type: Observation
Attending: Khan M.D.,Mansurur R.
DOB/Age/Sex: 3/29/1946 76 years Male
Admit/Disch: 7/19/2022 7/20/2022
Admitting: Khan M.D.,Mansurur R.

Admit/Discharge/Transfer Forms

losartan : losartan ; Status: Documented ; Ordered As Mnemonic: losartan 50 mg oral tablet ; Simple Display Line: 50 mg, 1 tab, PO, Daily, 0 Refill(s) ; Catalog Code: losartan ; Order Dt/Tm: 12/23/2021 13:04:12 PST
amLODIPine : amLODIPine ; Status: Documented ; Ordered As Mnemonic: amLODIPine 10 mg oral tablet ; Simple Display Line: 10 mg, 1 tab, PO, Daily, 0 Refill(s) ; Catalog Code: amLODIPine ; Order Dt/Tm: 12/23/2021 13:03:36 PST
atorvastatin : atorvastatin ; Status: Documented ; Ordered As Mnemonic: atorvastatin 40 mg oral tablet ; Simple Display Line: 40 mg, 1 tab, PO, Daily, 0 Refill(s) ; Catalog Code: atorvastatin ; Order Dt/Tm: 12/23/2021 13:03:53 PST

Image 1 - Images currently included in the form version of this document have not been included in the text rendition version of the form.

International Travel Screening

Recent International Travel by Patient : No travel outside US in last 21 days
COVID-19 Screen : Not applicable
Pt Hospitalized - C auris High Risk Area : No

Yago RN, John Paul Wincent - 7/19/2022 16:55 PDT

Infectious Disease Screening

Patient has history of MRSA : No
Patient has history of VRE : No
Admission to ICU/CCU : No
Patient transferred from Skilled Nursing Facility : No
Patient transferred from LTAC : No
Pt discharged from acute care hospital in last 30 day : No
Transferred from one of listed facilities : N/A
Joint Replacement Surgery is Scheduled : No
Cardiac Surgery is Scheduled : No
Are you a dialysis patient : No
Had Loose Stools/Diarrhea in Last 2 Days : No
Patient has GI ostomy in place : No
Patient has PEG tube in place : No
Contact Isolation Precautions in Place : No
Last Tetanus : Less than 5 years

Yago RN, John Paul Wincent - 7/19/2022 16:55 PDT

TB Risk Factors Grid

Alcohol and Drug Use : No
Employee of Institutional Living Environment : No
Health Care Employee : Yes
History of Exposure to TB : No
History of Positive Chest X-Ray for TB : No

Report ID: 127045216

Print Date/Time: 2/24/2023 16:07 PST
Page 126 of 299

San Antonio Regional Hospital

Patient: HANNA MD, ADEL SHAKER

MRN: 918505

DOB/Age/Sex: 3/29/1946 76 years Male

FIN: 5452852

Admit/Disch: 7/19/2022 7/20/2022

Patient Type: Observation

Admitting: Khan M.D.,Mansurur R.

Attending: Khan M.D.,Mansurur R.

Admit/Discharge/Transfer Forms

History of Positive TB Skin Test : Yes
Homeless : No
Known Immunosuppression : No
Recent Immigrant : No
Resident of Institutional Living Environment : No

Yago RN, John Paul Wincent - 7/19/2022 16:55 PDT

Nutrition

Home Diet : Regular
Weight Change in Last 6 Months : No change

Yago RN, John Paul Wincent - 7/19/2022 16:55 PDT

Nutritional Risk Factors

Constipation : No
Diarrhea : No
Nausea : No
Vomiting : No
TPN Feedings : No
Enteral Feedings : No
Fluid Intake Less Than 50% of Normal in Last 3 Days : No
Impaired Nutritional Intake : No
History of Skin Breakdown/Pressure Injuries : No
Geriatric Surgical Patient : No
Lactation : No

Yago RN, John Paul Wincent - 7/19/2022 16:55 PDT

Nutritional Risk Score : 0

Yago RN, John Paul Wincent - 7/19/2022 16:55 PDT

Cultural/Spiritual

Religious Preference : Christian Orthodox
Cultural/Spiritual Practices : Pt ok to receive blood transfusion if emergent.

Yago RN, John Paul Wincent - 7/19/2022 16:55 PDT

Psychosocial/Abuse Indicators

Stressors : Condition, Hospitalization
Suicidal Ideation : No
Abuse/Neglect Indicators : No domestic concerns

Yago RN, John Paul Wincent - 7/19/2022 16:55 PDT

Mobility Level

Mobility Level : Mobility Level 1
Assistive Device : None
Activity Assistance : Independent

Yago RN, John Paul Wincent - 7/19/2022 16:55 PDT

VTE Prophylaxis Assessment

VTE Prophylaxis In Place : Yes - Pharmacological
VTE Pharmacological Options : Xarelto/Rivaroxaban
(Comment: Ticagrelor 90 mg BID [Yago RN, John Paul Wincent - 7/19/2022 16:55 PDT] )

Yago RN, John Paul Wincent - 7/19/2022 16:55 PDT

Pneumococcal Vaccine Screening

Ready to Screen for Pneumococcal Vaccine : Yes
Is Pt <18 Yrs? (Pneumococcal) : No

Report ID: 127045216

Print Date/Time: 2/24/2023 16:07 PST

Page 127 of 299

**San Antonio Regional Hospital**

**Patient:** HANNA MD, ADEL SHAKER  
**MRN:** 918505 **DOB/Age/Sex:** 3/29/1946 76 years Male  
**FIN:** 5452852 **Admit/Disch:** 7/19/2022 7/20/2022  
**Patient Type:** Observation **Admitting:** Khan M.D.,Mansurur R.  
**Attending:** Khan M.D.,Mansurur R.

**Admit/Discharge/Transfer Forms**

*Pneumococcal Vaccine History :* Received LESS THAN 5 years ago  
Yago RN, John Paul Wincent - 7/19/2022 16:55 PDT

**COVID-19 Vaccine Screen-Inpatient-Section 1**

*Last Charted COVID-19 Vaccine RTF :* Moderna COVID-19 Vaccine:  
SARS-CoV-2 (Moderna) mRNA-1273 vaccine: 0 unknown unit (01/26/21)  
SARS-CoV-2 (Moderna) mRNA-1273 vaccine: 0 unknown unit (12/29/20)  
*Patient has received COVID-19 vaccine? :* Yes  
*COVID 19 Vaccine Received - Manufacturer :* Received Multiple Manufacturers COVID-19 Vaccine  
*Document Multiple Manufacturers :* Yes  
Yago RN, John Paul Wincent - 7/19/2022 16:55 PDT

**COVID-19 Vaccine Screen - Multiple Manufacturers**

*Proof of COVID-19 Vaccine - Multiple :* Patient stated  
*Multiple Manufacturers COVID-19 Vaccine :* Received 1st dose - Pfizer, Received 3rd dose - Moderna  
Yago RN, John Paul Wincent - 7/19/2022 16:55 PDT

**Notification of Admission**

*Notification of Family/Representative :* A family member or representative is already aware of my admission to the hospital  
*Name of Person Notified about Admission :* IRMA 9093747216  
*Notification of Personal Physician :* Please notify my personal physician of my admission to the hospital  
*Name of Personal Physician Notified :* Larry chan  
Yago RN, John Paul Wincent - 7/19/2022 16:55 PDT

**Discharge Information**

*Post Hospital Caregiver Contact Info :* Not obtained, Patient denies  
*Discharge Contact :* No  
Yago RN, John Paul Wincent - 7/19/2022 17:11 PDT

**Surrogate Decision Maker**

*Surrogate Decision Maker :* Named by patient to make medical decisions  
*Surrogate Decision Maker Name :* IRMA  
*Spokesperson :* 9093747216  
Yago RN, John Paul Wincent - 7/19/2022 17:11 PDT

**Admit Belongings**

*Belongings in Patient's Possession :* Cell Phone (Biomed Contacted), Necklace, Watch, Eyeglasses  
*Belongings Sent Home :* Shoes, Shirt, Pants, Hearing aid, left, Hearing aid, right  
*Belongings Sent Home With :* erma/wife  
*Reconciliation of Valuables/Belongings :* Valuables/Belongings Reconciled with Patient/Family  
Yago RN, John Paul Wincent - 7/19/2022 17:11 PDT

**\*Discharge Readiness Checklist (Required) Entered On: 7/20/2022 17:11 PDT**  
**Performed On: 7/20/2022 17:11 PDT by Saul RN, Cleo Ann R**

**Discharge Readiness Checklist**

*Responsible Learner/s Present :* No Data Available  
*Home Caregiver Present for Session :* Yes

**Report ID:** 127045216

**Print Date/Time:** 2/24/2023 16:07 PST  
Page 128 of 299

**San Antonio Regional Hospital**

**Patient:** HANNA MD, ADEL SHAKER  
**MRN:** 918505 **DOB/Age/Sex:** 3/29/1946 76 years Male  
**FIN:** 5452852 **Admit/Disch:** 7/19/2022 7/20/2022  
**Patient Type:** Observation **Admitting:** Khan M.D.,Mansurur R.  
**Attending:** Khan M.D.,Mansurur R.

**Admit/Discharge/Transfer Forms**

*Barriers to Learning :* None evident  
*Teaching Method :* Explanation  
*Prefd Language for Discharge Instruction :* English  
*Prefd Language for Education Leaflets :* English  
*Diagnosis Specific Aftercare Education :* Complete  
*Self Medication Return Demonstration :* N/A - not prescribed  
*Medication/Reconciliation Education :* Complete  
*Durable Medical Equipment Arranged :* N/A  
*Follow-Up Appointment Arranged :* N/A - Pt does not have a pneumonia diagnosis  
*Caregiver Present for D/C Instructions :* Spouse  
*Prescription Information Given :* Yes  
*Additional Session Learner/s Present :* Spouse

Saul RN, Cleo Ann R - 7/20/2022 17:11 PDT

**Assessment Forms**

**ED Phone Call for Consults Entered On: 7/19/2022 13:49 PDT**  
**Performed On: 7/19/2022 13:44 PDT by Solis , Jennifer E**

**Phone Call for Consults**

ED Phone Call for Consults - Form

<i>Date and Time of Contact :</i>	7/19/2022 14:55 PDT	7/19/2022 13:44 PDT
<i>Phone Call Attempt :</i>	First call	First call
<i>Reason for Consult :</i>	admit	cardiology consult
<i>Physician Requesting Consult :</i>	Mitchell D.O., Tyler B.	Mitchell D.O., Tyler B.
<i>Physician Requested for Consult :</i>	Khan M.D., Mansurur R.	Chan D.O., Larry
<i>Physician Covering for Consult :</i>		Samarany M.D., Samir
<i>Date and Time Call Returned :</i>	7/19/2022 15:21 PDT Solis , Jennifer E - 7/19/2022 15:21 PDT	7/19/2022 14:15 PDT Solis , Jennifer E - 7/19/2022 14:14 PDT

**Report ID:** 127045216

**Print Date/Time:** 2/24/2023 16:07 PST  
 Page 129 of 299

**San Antonio Regional Hospital**

**Patient:** HANNA MD, ADEL SHAKER

**MRN:** 918505

**DOB/Age/Sex:** 3/29/1946 76 years Male

**FIN:** 5452852

**Admit/Disch:** 7/19/2022 7/20/2022

**Patient Type:** Observation

**Admitting:** Khan M.D., Mansurur R.

**Attending:** Khan M.D., Mansurur R.

**Assessment Forms**

<i>Physician Returning Call :</i>	Khan M.D., Mansurur R. Solis , Jennifer E - 7/19/2022 15:21 PDT	Samarany M.D., Samir Solis , Jennifer E - 7/19/2022 14:14 PDT
<i>Additional Information :</i>	Blue Cross PPO, no pmd	
	Solis , Jennifer E - 7/19/2022 14:55 PDT	Solis , Jennifer E - 7/19/2022 13:44 PDT

**Emergency Department Forms**

DOCUMENT NAME: ED Secondary Triage - Adult - Text  
SERVICE DATE/TIME: 7/19/2022 14:26 PDT  
RESULT STATUS: Auth (Verified)  
PERFORM INFORMATION: Norris RN, Kevin M (7/19/2022 14:26 PDT)  
SIGN INFORMATION: Norris RN, Kevin M (7/19/2022 14:26 PDT)

**ED Secondary Triage - Adult Entered On: 7/19/2022 14:28 PDT**  
**Performed On: 7/19/2022 14:26 PDT by Norris RN, Kevin M**

**General Information**

*Treatment Height/Length Dosing :* 170 cm(Converted to: 5 ft 7 inch)

*Weight Dosing :* 71 kg(Converted to: 156 lb 8 oz)

*Chief Complaint :* chest pttressure while at work, is a dr, works at CIM, has mild pressure now, asa 324mg, did not want ntg

*Influenza Vaccine History :* Received this season (Aug 2021 through March 2022)

*Pneumococcal Vaccine History :* Received LESS THAN 5 years ago

*Domestic Concerns :* None

*\*Smoking/Social History :* Document smoking status

*Last Influenza :* No

*Last Tetanus :* Less than 5 years

*COVID-19 Testing Done Prior to Arrival :* No

Norris RN, Kevin M - 7/19/2022 14:26 PDT  
(As Of: 7/19/2022 14:28:40 PDT)

Problems(Active)

Acid reflux (SNOMED CT  
:353140018 )

*Name of Problem:* Acid reflux ; *Recorder:* Caler RN, Tiffany A;  
*Confirmation:* Confirmed ; *Classification:* Nursing ; *Code:*  
353140018 ; *Contributor System:* PowerChart ; *Last Updated:*  
4/8/2014 14:11 PDT ; *Life Cycle Date:* 06/13/2012 ; *Life Cycle*  
*Status:* Active ; *Vocabulary:* SNOMED CT

**Report ID:** 127045216

**Print Date/Time:** 2/24/2023 16:07 PST  
Page 130 of 299



**San Antonio Regional Hospital**

**Patient:** HANNA MD, ADEL SHAKER  
**MRN:** 918505 **DOB/Age/Sex:** 3/29/1946 76 years Male  
**FIN:** 5452852 **Admit/Disch:** 7/19/2022 7/20/2022  
**Patient Type:** Observation **Admitting:** Khan M.D.,Mansurur R.  
**Attending:** Khan M.D.,Mansurur R.

<b>Emergency Department Forms</b>
-----------------------------------

Allergic rhinitis (SNOMED CT :102311013 ) *Name of Problem:* Allergic rhinitis ; *Recorder:* Manzano RN, Brenda P; *Confirmation:* Confirmed ; *Classification:* Nursing ; *Code:* 102311013 ; *Contributor System:* PowerChart ; *Last Updated:* 4/8/2014 14:11 PDT ; *Life Cycle Date:* 06/12/2012 ; *Life Cycle Status:* Active ; *Vocabulary:* SNOMED CT

Anxiety (SNOMED CT :81133019 ) *Name of Problem:* Anxiety ; *Recorder:* Gamboa RN, Veronica; *Confirmation:* Confirmed ; *Classification:* Patient Stated ; *Code:* 81133019 ; *Contributor System:* PowerChart ; *Last Updated:* 12/23/2021 13:23 PST ; *Life Cycle Date:* 12/23/2021 ; *Life Cycle Status:* Active ; *Vocabulary:* SNOMED CT

Cardiac ejection fraction (SNOMED CT :117644011 ) *Name of Problem:* Cardiac ejection fraction ; *Recorder:* Gonzalez RT, Enrique; *Confirmation:* Confirmed ; *Classification:* Nursing ; *Code:* 117644011 ; *Contributor System:* PowerChart ; *Last Updated:* 6/13/2012 11:15 PDT ; *Life Cycle Date:* 06/13/2012 ; *Life Cycle Status:* Active ; *Responsible Provider:* Agarwal M.D., Chandrahas; *Vocabulary:* SNOMED CT ; *Comments:*

6/13/2012 11:14 - Gonzalez RT, Enrique  
 CARDIAC LV EF 60%

Depression (SNOMED CT :59212011 ) *Name of Problem:* Depression ; *Recorder:* Gamboa RN, Veronica; *Confirmation:* Confirmed ; *Classification:* Patient Stated ; *Code:* 59212011 ; *Contributor System:* PowerChart ; *Last Updated:* 12/23/2021 13:23 PST ; *Life Cycle Date:* 12/23/2021 ; *Life Cycle Status:* Active ; *Vocabulary:* SNOMED CT

HTN (hypertension) (SNOMED CT :1215744012 ) *Name of Problem:* HTN (hypertension) ; *Recorder:* Srisamai , Ashleigh R; *Confirmation:* Confirmed ; *Classification:* Patient Stated ; *Code:* 1215744012 ; *Contributor System:* PowerChart ; *Last Updated:* 12/3/2021 11:21 PST ; *Life Cycle Date:* 12/03/2021 ; *Life Cycle Status:* Active ; *Vocabulary:* SNOMED CT

Diagnoses(Active)

Chest pain *Date:* 7/19/2022 ; *Diagnosis Type:* Discharge ; *Confirmation:* Confirmed ; *Clinical Dx:* Chest pain ; *Classification:* Medical ; *Clinical Service:* Non-Specified ; *Code:* ICD-10-CM ; *Probability:* 0 ; *Diagnosis Code:* R07.9

Chest pressure - Adult\* *Date:* 7/19/2022 ; *Diagnosis Type:* Reason For Visit ; *Confirmation:* Complaint of ; *Clinical Dx:* Chest pressure - Adult\* ; *Classification:* Patient Stated ; *Clinical Service:*

### San Antonio Regional Hospital

**Patient:** HANNA MD, ADEL SHAKER  
**MRN:** 918505 **DOB/Age/Sex:** 3/29/1946 76 years Male  
**FIN:** 5452852 **Admit/Disch:** 7/19/2022 7/20/2022  
**Patient Type:** Observation **Admitting:** Khan M.D.,Mansurur R.  
**Attending:** Khan M.D.,Mansurur R.

#### Emergency Department Forms

Non-Specified ; Code: PNED ; Probability: 0 ; Diagnosis  
Code: 225D602E-75AC-405D-AEBF-BB28A802C3C9

#### COVID-19 Vaccine History Screening

Last Charted COVID-19 Vaccine RTF : Moderna COVID-19 Vaccine:  
SARS-CoV-2 (Moderna) mRNA-1273 vaccine: 0 unknown unit (01/26/21)  
SARS-CoV-2 (Moderna) mRNA-1273 vaccine: 0 unknown unit (12/29/20)  
Patient has received COVID-19 vaccine? : Yes  
COVID 19 Vaccine Received - Manufacturer : Received Multiple Manufacturers COVID-19 Vaccine  
Proof of COVID-19 Vaccine - Multiple : Patient stated  
Multiple Manufacturers COVID-19 Vaccine : Received 1st dose - Pfizer, Received 3rd dose - Moderna  
Norris RN, Kevin M - 7/19/2022 14:26 PDT

#### Social History

##### Social History

(As Of: 7/19/2022 14:28:40 PDT)

##### Home/Environment:

No Self-Identified as Homeless. Living situation:  
Home/Independent. Lives with Spouse. (Last Updated:  
12/23/2021 13:11:53 PST by Gamboa RN, Veronica)

##### Tobacco:

Denies, 10 year(s). Tobacco Use: Former smoker, quit more  
than 30 days ago. (Last Updated: 12/23/2021 13:12:22 PST by  
Gamboa RN, Veronica)

##### E- Cigarette/Vaping:

Never Use:. (Last Updated: 12/23/2021 13:12:01 PST by  
Gamboa RN, Veronica)

##### Alcohol:

Denies (Last Updated: 12/23/2021 13:12:07 PST by Gamboa  
RN, Veronica)

##### Substance Abuse:

Denies (Last Updated: 12/23/2021 13:12:27 PST by Gamboa  
RN, Veronica)

---

DOCUMENT NAME:	ED Primary Triage - Adult - Text
SERVICE DATE/TIME:	7/19/2022 12:21 PDT
RESULT STATUS:	Auth (Verified)
PERFORM INFORMATION:	Norris RN, Kevin M (7/19/2022 12:21 PDT)
SIGN INFORMATION:	Norris RN, Kevin M (7/19/2022 12:21 PDT)

**ED Primary Triage - Adult Entered On: 7/19/2022 12:24 PDT**

**Report ID:** 127045216

**Print Date/Time:** 2/24/2023 16:07 PST  
Page 132 of 299

## San Antonio Regional Hospital

**Patient:** HANNA MD, ADEL SHAKER  
**MRN:** 918505 **DOB/Age/Sex:** 3/29/1946 76 years Male  
**FIN:** 5452852 **Admit/Disch:** 7/19/2022 7/20/2022  
**Patient Type:** Observation **Admitting:** Khan M.D., Mansurur R.  
**Attending:** Khan M.D., Mansurur R.

### Emergency Department Forms

Performed On: 7/19/2022 12:21 PDT by Norris RN, Kevin M

#### ED Triage

*Recent International Travel by Patient :* No travel outside US in last 21 days  
*Chief Complaint :* chest ppressure while at work, is a dr, works at CIM, has mild pressure now, asa 324mg, did not want ntg  
*Document Allergies :* Document assessment  
*Influenza Like Illness Signs & Sx :* No  
*STEMI Reporting :* N/A - visit not related to STEMI  
*STEMI Reporting :* Ambulance  
*COVID-19 Screen :* Not applicable  
*Temperature Oral :* 98.8 degF(Converted to: 37.1 degC)  
*Systolic/Diastolic :* 129 mmHg  
*Diastolic Blood Pressure :* 91 mmHg (HI)  
*Peripheral Pulse Rate :* 66 bpm  
*Respiratory Rate :* 16 br/min  
*SpO2 :* 98 %  
*O2 Therapy :* Room air

Norris RN, Kevin M - 7/19/2022 12:21 PDT

#### DCP GENERIC CODE

*Tracking Acuity :* 3 - Urgent  
*Tracking Group :* ED Tracking Group

Norris RN, Kevin M - 7/19/2022 12:21 PDT  
(As Of: 7/19/2022 12:24:34 PDT)

#### Problems(Active)

Acid reflux (SNOMED CT :353140018 ) *Name of Problem:* Acid reflux ; *Recorder:* Caler RN, Tiffany A;  
*Confirmation:* Confirmed ; *Classification:* Nursing ; *Code:* 353140018 ; *Contributor System:* PowerChart ; *Last Updated:* 4/8/2014 14:11 PDT ; *Life Cycle Date:* 06/13/2012 ; *Life Cycle Status:* Active ; *Vocabulary:* SNOMED CT

Allergic rhinitis (SNOMED CT :102311013 ) *Name of Problem:* Allergic rhinitis ; *Recorder:* Manzano RN, Brenda P; *Confirmation:* Confirmed ; *Classification:* Nursing ; *Code:* 102311013 ; *Contributor System:* PowerChart ; *Last Updated:* 4/8/2014 14:11 PDT ; *Life Cycle Date:* 06/12/2012 ; *Life Cycle Status:* Active ; *Vocabulary:* SNOMED CT

Anxiety (SNOMED CT :81133019 ) *Name of Problem:* Anxiety ; *Recorder:* Gamboa RN, Veronica; *Confirmation:* Confirmed ; *Classification:* Patient Stated ; *Code:* 81133019 ; *Contributor System:* PowerChart ; *Last Updated:* 12/23/2021 13:23 PST ; *Life Cycle Date:* 12/23/2021 ; *Life Cycle Status:* Active ; *Vocabulary:* SNOMED CT

Report ID: 127045216

Print Date/Time: 2/24/2023 16:07 PST  
Page 133 of 299

### San Antonio Regional Hospital

**Patient:** HANNA MD, ADEL SHAKER  
**MRN:** 918505 **DOB/Age/Sex:** 3/29/1946 76 years Male  
**FIN:** 5452852 **Admit/Disch:** 7/19/2022 7/20/2022  
**Patient Type:** Observation **Admitting:** Khan M.D.,Mansurur R.  
**Attending:** Khan M.D.,Mansurur R.

#### Emergency Department Forms

Cardiac ejection fraction  
(SNOMED CT  
:117644011)

*Name of Problem:* Cardiac ejection fraction ; *Recorder:*  
Gonzalez RT, Enrique; *Confirmation:* Confirmed ;  
*Classification:* Nursing ; *Code:* 117644011 ; *Contributor*  
*System:* PowerChart ; *Last Updated:* 6/13/2012 11:15 PDT ;  
*Life Cycle Date:* 06/13/2012 ; *Life Cycle Status:* Active ;  
*Responsible Provider:* Agarwal M.D., Chandrahas; *Vocabulary:*  
SNOMED CT  
; *Comments:*

6/13/2012 11:14 - Gonzalez RT, Enrique  
CARDIAC LV EF 60%

Depression (SNOMED CT  
:59212011)

*Name of Problem:* Depression ; *Recorder:* Gamboa RN,  
Veronica; *Confirmation:* Confirmed ; *Classification:* Patient  
Stated ; *Code:* 59212011 ; *Contributor System:* PowerChart ;  
*Last Updated:* 12/23/2021 13:23 PST ; *Life Cycle Date:*  
12/23/2021 ; *Life Cycle Status:* Active ; *Vocabulary:* SNOMED  
CT

HTN (hypertension) (SNOMED  
CT  
:1215744012)

*Name of Problem:* HTN (hypertension) ; *Recorder:* Srisamai ,  
Ashleigh R; *Confirmation:* Confirmed ; *Classification:* Patient  
Stated ; *Code:* 1215744012 ; *Contributor System:*  
PowerChart ; *Last Updated:* 12/3/2021 11:21 PST ; *Life Cycle*  
*Date:* 12/03/2021 ; *Life Cycle Status:* Active ; *Vocabulary:*  
SNOMED CT

#### Diagnoses(Active)

Chest pressure - Adult\*

*Date:* 7/19/2022 ; *Diagnosis Type:* Reason For Visit ;  
*Confirmation:* Complaint of ; *Clinical Dx:* Chest pressure -  
Adult\* ; *Classification:* Patient Stated ; *Clinical Service:*  
Non-Specified ; *Code:* PNED ; *Probability:* 0 ; *Diagnosis*  
*Code:* 225D602E-75AC-405D-AEBF-BB28A802C3C9

#### ED Allergies

(As Of: 7/19/2022 12:24:34 PDT)

#### Allergies (Active)

REGLAN

*Estimated Onset Date:* Unspecified ; *Created By:*  
CONTRIBUTOR\_SYSTEM ; *Reaction Status:* Active ;  
*Substance:* REGLAN ; *Updated By:*  
CONTRIBUTOR\_SYSTEM ; *Reviewed Date:* 7/19/2022 12:23  
PDT

Report ID: 127045216

Print Date/Time: 2/24/2023 16:07 PST  
Page 134 of 299

**San Antonio Regional Hospital**

**Patient:** HANNA MD, ADEL SHAKER  
**MRN:** 918505 **DOB/Age/Sex:** 3/29/1946 76 years Male  
**FIN:** 5452852 **Admit/Disch:** 7/19/2022 7/20/2022  
**Patient Type:** Observation **Admitting:** Khan M.D.,Mansurur R.  
**Attending:** Khan M.D.,Mansurur R.

**Emergency Department Forms**

**DOCUMENT NAME:** ED Disposition Documentation-Text  
**SERVICE DATE/TIME:** 7/19/2022 16:36 PDT  
**RESULT STATUS:** Auth (Verified)  
**PERFORM INFORMATION:** Norris RN, Kevin M (7/19/2022 16:36 PDT)  
**SIGN INFORMATION:** Norris RN, Kevin M (7/19/2022 16:36 PDT)

**ED Disposition Documentation Entered On: 7/19/2022 16:37 PDT**  
**Performed On: 7/19/2022 16:36 PDT by Norris RN, Kevin M**

**Disposition Documentation**

*ED Disposition :* Admit to Inpatient/Observation  
*ED Admission Documentation Conditional :* Open admission documentation

Norris RN, Kevin M - 7/19/2022 16:36 PDT

**Admission**

*Room Assignment :* 373B  
*Date/Time Called to Give Report :* 7/19/2022 16:20 PDT  
*Initial Date/Time of Call to Give Report :* Yago RN, John Paul Wincent  
*Date/Time Report Given :* 7/19/2022 16:33 PDT  
*Mode of Transport :* Stretcher  
*Transportation Equipment :* Cardiac monitor/defibrillator, Resuscitation drugs  
*Accompanied by :* Nurse, Technician  
*Orders Reviewed :* Yes

Norris RN, Kevin M - 7/19/2022 16:36 PDT

**DOCUMENT NAME:** ED HEART Score - Text  
**SERVICE DATE/TIME:** 7/19/2022 14:18 PDT  
**RESULT STATUS:** Auth (Verified)  
**PERFORM INFORMATION:** Fakhoury SCRIBE,Juliana (7/19/2022 14:18 PDT)  
**SIGN INFORMATION:** Fakhoury SCRIBE,Juliana (7/19/2022 14:18 PDT)

**HEART Score Entered On: 7/19/2022 14:18 PDT**  
**Performed On: 7/19/2022 14:18 PDT by Fakhoury SCRIBE, Juliana**

**ED HEART Score**

*HEART History Score :* Moderately suspicious (1)  
*HEART EKG Score :* Normal (0)  
*HEART Age (Years) Score :* Greater than or equal to 65 years (2)  
*HEART Risk Factors Score :* Greater than 3 risk factors OR history of atherosclerotic disease (2)  
*HEART Initial Troponin Score :* Less than normal limit (0)  
*HEART Score :* 5

**Report ID:** 127045216

**Print Date/Time:** 2/24/2023 16:07 PST  
Page 135 of 299

**San Antonio Regional Hospital**

**Patient:** HANNA MD, ADEL SHAKER  
**MRN:** 918505 **DOB/Age/Sex:** 3/29/1946 76 years Male  
**FIN:** 5452852 **Admit/Disch:** 7/19/2022 7/20/2022  
**Patient Type:** Observation **Admitting:** Khan M.D.,Mansurur R.  
**Attending:** Khan M.D.,Mansurur R.

**Emergency Department Forms**

*HEART Score Interpretation :* Score 4 - 6 points: Moderate Score - Risk of MACE - 12 - 16.6%  
Fakhoury SCRIBE, Juliana - 7/19/2022 14:18 PDT

**DOCUMENT NAME:** ED Infectious Disease Screening - Text  
**SERVICE DATE/TIME:** 7/19/2022 14:26 PDT  
**RESULT STATUS:** Auth (Verified)  
**PERFORM INFORMATION:** Norris RN, Kevin M (7/19/2022 14:26 PDT)  
**SIGN INFORMATION:** Norris RN, Kevin M (7/19/2022 14:26 PDT)

**ED Infectious Disease Screening for Admission Entered On: 7/19/2022 14:28 PDT**  
**Performed On: 7/19/2022 14:26 PDT by Norris RN, Kevin M**

**ED Infectious Disease Screening for Admission**  
DCP GENERIC CODE

*Patient transferred from LTAC :* No  
*Patient transferred from Skilled Nursing Facility :* No  
*Patient has PEG tube in place :* No  
*Patient has GI ostomy in place :* No  
*Had Loose Stools/Diarrhea in Last 2 Days :* No

Norris RN, Kevin M - 7/19/2022 14:26 PDT

*Are you a dialysis patient :* No

Norris RN, Kevin M - 7/19/2022 14:26 PDT

**Treatments/Procedures Forms**

**CCL Pre-Procedural Check List Entered On: 7/20/2022 4:52 PDT**  
**Performed On: 7/20/2022 4:50 PDT by Saldana RN, Eunice F**

**Vital Signs**

*Numeric Pain Scale :* 0 = No pain  
*Numeric Pain Score :* 0  
*Pain Goal Numeric :* 0

Saldana RN, Eunice F - 7/20/2022 6:53 PDT

**Height/Weight - Admission**

*Height/Length :* 170 cm(Converted to: 5 ft 7 inch, 5.58 ft, 66.93 inch)  
*Treatment Height/Length Dosing :* 170 cm  
*Weight :* 70 kg(Converted to: 154 lb 5 oz, 154.324 lb)  
*Weight Dosing :* 70 kg

**Report ID:** 127045216

**Print Date/Time:** 2/24/2023 16:07 PST  
Page 136 of 299

### San Antonio Regional Hospital

**Patient:** HANNA MD, ADEL SHAKER  
**MRN:** 918505 **DOB/Age/Sex:** 3/29/1946 76 years Male  
**FIN:** 5452852 **Admit/Disch:** 7/19/2022 7/20/2022  
**Patient Type:** Observation **Admitting:** Khan M.D.,Mansurur R.  
**Attending:** Khan M.D.,Mansurur R.

#### Treatments/Procedures Forms

Body Mass Index : 24

Saldana RN, Eunice F - 7/20/2022 4:50 PDT

#### Allergy

(As Of: 7/20/2022 04:52:12 PDT)

#### Allergies (Active)

REGLAN

*Estimated Onset Date:* Unspecified ; *Created By:*  
CONTRIBUTOR\_SYSTEM ; *Reaction Status:* Active ;  
*Substance:* REGLAN ; *Updated By:*  
CONTRIBUTOR\_SYSTEM ; *Reviewed Date:* 7/19/2022 12:23  
PDT

#### Mobility Level

Mobility Level : Mobility Level 1

Saldana RN, Eunice F - 7/20/2022 4:50 PDT

#### CCL Pre-Procedural Check List

##### Risk for Respiratory Depression

\*\*Sleep Apnea : N/A

\*\*On Continuous Supplemental Oxygen : N/A

\*\*Use of CPAP/BiPAP : N/A

\*\*On PCA : N/A

Saldana RN, Eunice F - 7/20/2022 6:53 PDT

##### CCL Pre-Procedural Check List

PT/PTT : Not ordered

Type & Cross Match : Not ordered

Blood Ordered : Not ordered

Blood Band : Not ordered

Skin Condition Assessed : Done

Urinalysis : Not ordered

Saldana RN, Eunice F - 7/20/2022 6:53 PDT

Chem 7 : Done

CBC : Done

COVID-19 Screen within 3 days : Done

Saldana RN, Eunice F - 7/20/2022 4:52 PDT

Hospital Arm Band in Place : Done

Chest X-Ray : Done

EKG : Done

Saldana RN, Eunice F - 7/20/2022 4:50 PDT

CCL NPO (Last Ate) : 7/19/2022 23:59 PDT

CCL Patient Taking Lovenox : No

CCL Patient Taking PDE5 Inhibitors : No

Saldana RN, Eunice F - 7/20/2022 4:50 PDT

Report ID: 127045216

Print Date/Time: 2/24/2023 16:07 PST

Page 137 of 299

## San Antonio Regional Hospital

**Patient:** HANNA MD, ADEL SHAKER  
**MRN:** 918505 **DOB/Age/Sex:** 3/29/1946 76 years Male  
**FIN:** 5452852 **Admit/Disch:** 7/19/2022 7/20/2022  
**Patient Type:** Observation **Admitting:** Khan M.D.,Mansurur R.  
**Attending:** Khan M.D.,Mansurur R.

### Care Plans

#### Medical

**Plan: Cath Lab - PCI Post Procedure**

**Status: Discontinued**

**History:** Initiated at 7/20/2022 09:35 PDT electronically signed by Chan D.O.,Larry  
 Discontinued at 7/20/2022 19:55 PDT electronically signed by SYSTEM

**Plan: Chest Pain - Admission**

**Status: Discontinued**

**History:** Initiated at 7/19/2022 17:33 PDT electronically signed by Khan M.D.,Mansurur R.  
 Discontinued at 7/20/2022 19:55 PDT electronically signed by SYSTEM

**Plan: ED Protocol Chest Pain/Suspected Acute MI**

**Status: Discontinued**

**History:** Initiated at 7/19/2022 12:34 PDT electronically signed by Norris RN,Kevin M  
 Discontinued at 7/20/2022 19:55 PDT electronically signed by SYSTEM

#### Nursing

**Plan: IPOC Readmission Prevention - Adult NSG**

**Status: Discontinued**

**History:** Initiated at 7/19/2022 20:14 PDT electronically signed by Yago RN,John Paul Wincent  
 Discontinued at 7/20/2022 19:55 PDT electronically signed by SYSTEM

<b>Outcome:</b> Readmission Risks Addressed	<b>Expectation:</b> Met
---	-------------------------

**Result:** Not met (Charted at 7/20/2022 18:33 PDT by Saul RN,Cleo Ann R)

**Result:** Done (Charted at 7/20/2022 18:33 PDT by Saul RN,Cleo Ann R)

**Result:** Met (Charted at 7/20/2022 06:52 PDT by Saldana RN,Eunice F)

**Result:** Done (Charted at 7/20/2022 06:52 PDT by Saldana RN,Eunice F)

<b>Outcome:</b> Verbalizes Understanding of Follow Up Appointments	<b>Expectation:</b> Met
--	-------------------------

**Result:** Met (Charted at 7/20/2022 18:33 PDT by Saul RN,Cleo Ann R)

**Result:** Met (Charted at 7/20/2022 06:52 PDT by Saldana RN,Eunice F)

<b>Outcome:</b> Verbalize Understanding of Readmission Prevention	<b>Expectation:</b> Met
---	-------------------------

**Result:** Met (Charted at 7/20/2022 18:33 PDT by Saul RN,Cleo Ann R)

**Result:** Met (Charted at 7/20/2022 06:52 PDT by Saldana RN,Eunice F)

<b>Outcome:</b> Verbalize disease process understanding	<b>Expectation:</b> Met
---	-------------------------

**Result:** Met (Charted at 7/20/2022 18:33 PDT by Saul RN,Cleo Ann R)

**Result:** Met (Charted at 7/20/2022 06:52 PDT by Saldana RN,Eunice F)

<b>Outcome:</b> Verbalizes Name/Dose/Timing/Purpose/Side Effects/Interaction	<b>Expectation:</b> Met
--	-------------------------

**Result:** Met (Charted at 7/20/2022 18:33 PDT by Saul RN,Cleo Ann R)

**Result:** Met (Charted at 7/20/2022 06:52 PDT by Saldana RN,Eunice F)

<b>Intervention:</b> Involve Significant Support Person	<b>Expectation:</b> Done
---	--------------------------

**Report ID:** 127045216

**Print Date/Time:** 2/24/2023 16:07 PST

Page 138 of 299



## San Antonio Regional Hospital

**Patient:** HANNA MD, ADEL SHAKER  
**MRN:** 918505 **DOB/Age/Sex:** 3/29/1946 76 years Male  
**FIN:** 5452852 **Admit/Disch:** 7/19/2022 7/20/2022  
**Patient Type:** Observation **Admitting:** Khan M.D.,Mansurur R.  
**Attending:** Khan M.D.,Mansurur R.

<b>Care Plans</b>
-------------------

**Nursing**

<b>Result:</b> Done (Charted at 7/20/2022 18:33 PDT by Saul RN,Cleo Ann R)	
<b>Result:</b> Done (Charted at 7/20/2022 06:52 PDT by Saldana RN,Eunice F)	
<b>Intervention:</b> Provide Follow-Up Appointments, Services Information	<b>Expectation:</b> Done
<b>Result:</b> Done (Charted at 7/20/2022 18:33 PDT by Saul RN,Cleo Ann R)	
<b>Result:</b> Done (Charted at 7/20/2022 06:52 PDT by Saldana RN,Eunice F)	
<b>Intervention:</b> Learn About Condition(s) and How to Avoid Complications	<b>Expectation:</b> Done
<b>Result:</b> Done (Charted at 7/20/2022 18:33 PDT by Saul RN,Cleo Ann R)	
<b>Result:</b> Done (Charted at 7/20/2022 06:52 PDT by Saldana RN,Eunice F)	
<b>Intervention:</b> Screen Patient/Family for Medication Adherence	<b>Expectation:</b> Done
<b>Result:</b> Done (Charted at 7/20/2022 18:33 PDT by Saul RN,Cleo Ann R)	
<b>Result:</b> Done (Charted at 7/20/2022 06:52 PDT by Saldana RN,Eunice F)	
<b>Intervention:</b> Evaluate Ability to Self Medicate	<b>Expectation:</b> Done
<b>Result:</b> Done (Charted at 7/20/2022 18:33 PDT by Saul RN,Cleo Ann R)	
<b>Result:</b> Done (Charted at 7/20/2022 06:52 PDT by Saldana RN,Eunice F)	
<b>Intervention:</b> Return demonstration of med administration	<b>Expectation:</b> Done
<b>Result:</b> Not met (Charted at 7/20/2022 18:33 PDT by Saul RN,Cleo Ann R)	
<b>Result:</b> Done (Charted at 7/20/2022 18:33 PDT by Saul RN,Cleo Ann R)	
<b>Result:</b> Met (Charted at 7/20/2022 06:52 PDT by Saldana RN,Eunice F)	
<b>Result:</b> Done (Charted at 7/20/2022 06:52 PDT by Saldana RN,Eunice F)	

**Plan: IPOC Age Specific 65 - 79 Years NSG**

**Status: Discontinued**

**History:** Initiated at 7/19/2022 20:14 PDT electronically signed by Yago RN,John Paul Wincent  
 Discontinued at 7/20/2022 19:55 PDT electronically signed by SYSTEM

<b>Outcome:</b> Received care appropriate to age.	<b>Expectation:</b> Met
<b>Result:</b> Met (Charted at 7/20/2022 18:33 PDT by Saul RN,Cleo Ann R)	
<b>Result:</b> Met (Charted at 7/20/2022 06:52 PDT by Saldana RN,Eunice F)	
<b>Intervention:</b> Apply lotion to skin after bathing	<b>Expectation:</b> Done
<b>Result:</b> Done (Charted at 7/20/2022 18:33 PDT by Saul RN,Cleo Ann R)	
<b>Result:</b> Done (Charted at 7/20/2022 06:52 PDT by Saldana RN,Eunice F)	
<b>Intervention:</b> Assess skin integrity frequently	<b>Expectation:</b> Done
<b>Result:</b> Done (Charted at 7/20/2022 18:33 PDT by Saul RN,Cleo Ann R)	
<b>Result:</b> Done (Charted at 7/20/2022 06:52 PDT by Saldana RN,Eunice F)	
<b>Intervention:</b> Be aware of need for warmer environment	<b>Expectation:</b> Done
<b>Result:</b> Done (Charted at 7/20/2022 18:33 PDT by Saul RN,Cleo Ann R)	
<b>Result:</b> Done (Charted at 7/20/2022 06:52 PDT by Saldana RN,Eunice F)	
<b>Intervention:</b> Continue with pain assess and management	<b>Expectation:</b> Done

**Report ID:** 127045216

**Print Date/Time:** 2/24/2023 16:07 PST  
 Page 139 of 299

**San Antonio Regional Hospital**

**Patient:** HANNA MD, ADEL SHAKER  
**MRN:** 918505 **DOB/Age/Sex:** 3/29/1946 76 years Male  
**FIN:** 5452852 **Admit/Disch:** 7/19/2022 7/20/2022  
**Patient Type:** Observation **Admitting:** Khan M.D.,Mansurur R.  
**Attending:** Khan M.D.,Mansurur R.

**Care Plans**

**Nursing**

<b>Result:</b> Done (Charted at 7/20/2022 18:33 PDT by Saul RN,Cleo Ann R)	
<b>Result:</b> Done (Charted at 7/20/2022 06:52 PDT by Saldana RN,Eunice F)	
<b>Intervention:</b> Explore individual support system	<b>Expectation:</b> Done
<b>Result:</b> Done (Charted at 7/20/2022 18:33 PDT by Saul RN,Cleo Ann R)	
<b>Result:</b> Done (Charted at 7/20/2022 06:52 PDT by Saldana RN,Eunice F)	
<b>Intervention:</b> Involve family with care	<b>Expectation:</b> Done
<b>Result:</b> Done (Charted at 7/20/2022 18:33 PDT by Saul RN,Cleo Ann R)	
<b>Result:</b> Done (Charted at 7/20/2022 06:52 PDT by Saldana RN,Eunice F)	
<b>Intervention:</b> Keep environment safe	<b>Expectation:</b> Done
<b>Result:</b> Done (Charted at 7/20/2022 18:33 PDT by Saul RN,Cleo Ann R)	
<b>Result:</b> Done (Charted at 7/20/2022 06:52 PDT by Saldana RN,Eunice F)	
<b>Intervention:</b> Monitor bowel elimination q24 hours.	<b>Expectation:</b> Done
<b>Result:</b> Done (Charted at 7/20/2022 18:33 PDT by Saul RN,Cleo Ann R)	
<b>Result:</b> Done (Charted at 7/20/2022 06:52 PDT by Saldana RN,Eunice F)	
<b>Intervention:</b> Provide adequate nutrition	<b>Expectation:</b> Done
<b>Result:</b> Done (Charted at 7/20/2022 18:33 PDT by Saul RN,Cleo Ann R)	
<b>Result:</b> Done (Charted at 7/20/2022 06:52 PDT by Saldana RN,Eunice F)	
<b>Intervention:</b> Use adjunct analgesics with caution	<b>Expectation:</b> Done
<b>Result:</b> Done (Charted at 7/20/2022 18:33 PDT by Saul RN,Cleo Ann R)	
<b>Result:</b> Done (Charted at 7/20/2022 06:52 PDT by Saldana RN,Eunice F)	

**Plan: IPOC Cardiovascular - Adult NSG**

**Status:** Discontinued

**History:** Initiated at 7/19/2022 20:13 PDT electronically signed by Yago RN,John Paul Wincent  
 Discontinued at 7/20/2022 19:55 PDT electronically signed by SYSTEM

<b>Outcome:</b> No complaints of chest pain	<b>Expectation:</b> Met
<b>Result:</b> Met (Charted at 7/20/2022 18:34 PDT by Saul RN,Cleo Ann R)	
<b>Result:</b> Met (Charted at 7/20/2022 06:53 PDT by Saldana RN,Eunice F)	
<b>Outcome:</b> Optimal fluid balance	<b>Expectation:</b> Met
<b>Result:</b> Met (Charted at 7/20/2022 18:34 PDT by Saul RN,Cleo Ann R)	
<b>Result:</b> Met (Charted at 7/20/2022 06:53 PDT by Saldana RN,Eunice F)	
<b>Outcome:</b> H&H levels stabilized	<b>Expectation:</b> Met
<b>Result:</b> Met (Charted at 7/20/2022 18:34 PDT by Saul RN,Cleo Ann R)	
<b>Result:</b> Met (Charted at 7/20/2022 06:53 PDT by Saldana RN,Eunice F)	
<b>Outcome:</b> Decreased risk of bleeding	<b>Expectation:</b> Met
<b>Result:</b> Met (Charted at 7/20/2022 18:34 PDT by Saul RN,Cleo Ann R)	
<b>Result:</b> Met (Charted at 7/20/2022 06:53 PDT by Saldana RN,Eunice F)	
<b>Outcome:</b> Adequate peripheral perfusion	<b>Expectation:</b> Met
<b>Result:</b> Met (Charted at 7/20/2022 18:34 PDT by Saul RN,Cleo Ann R)	
<b>Result:</b> Met (Charted at 7/20/2022 06:53 PDT by Saldana RN,Eunice F)	

**Report ID:** 127045216

**Print Date/Time:** 2/24/2023 16:07 PST  
 Page 140 of 299

**San Antonio Regional Hospital**

**Patient:** HANNA MD, ADEL SHAKER  
**MRN:** 918505 **DOB/Age/Sex:** 3/29/1946 76 years Male  
**FIN:** 5452852 **Admit/Disch:** 7/19/2022 7/20/2022  
**Patient Type:** Observation **Admitting:** Khan M.D.,Mansurur R.  
**Attending:** Khan M.D.,Mansurur R.

<b>Care Plans</b>
-------------------

**Nursing**

<b>Intervention:</b> Monitor cardiopulmonary symptoms	<b>Expectation:</b> Done
<b>Result:</b> Done (Charted at 7/20/2022 18:34 PDT by Saul RN,Cleo Ann R)	
<b>Result:</b> Done (Charted at 7/20/2022 06:53 PDT by Saldana RN,Eunice F)	
<b>Intervention:</b> Monitor edema	<b>Expectation:</b> Done
<b>Result:</b> Done (Charted at 7/20/2022 18:34 PDT by Saul RN,Cleo Ann R)	
<b>Result:</b> Done (Charted at 7/20/2022 18:34 PDT by Saul RN,Cleo Ann R)	
<b>Result:</b> Done (Charted at 7/20/2022 06:53 PDT by Saldana RN,Eunice F)	
<b>Result:</b> Done (Charted at 7/20/2022 06:53 PDT by Saldana RN,Eunice F)	
<b>Intervention:</b> Monitor fluid balance	<b>Expectation:</b> Done
<b>Result:</b> Done (Charted at 7/20/2022 18:34 PDT by Saul RN,Cleo Ann R)	
<b>Result:</b> Done (Charted at 7/20/2022 06:53 PDT by Saldana RN,Eunice F)	
<b>Intervention:</b> Monitor for bleeding.	<b>Expectation:</b> Done
<b>Result:</b> Done (Charted at 7/20/2022 18:34 PDT by Saul RN,Cleo Ann R)	
<b>Result:</b> Done (Charted at 7/20/2022 06:53 PDT by Saldana RN,Eunice F)	
<b>Intervention:</b> Monitor for changes in vascular status	<b>Expectation:</b> Done
<b>Result:</b> Done (Charted at 7/20/2022 18:34 PDT by Saul RN,Cleo Ann R)	
<b>Result:</b> Done (Charted at 7/20/2022 06:53 PDT by Saldana RN,Eunice F)	
<b>Intervention:</b> Monitor peripheral pulses and nail beds	<b>Expectation:</b> Done
<b>Result:</b> Done (Charted at 7/20/2022 18:34 PDT by Saul RN,Cleo Ann R)	
<b>Result:</b> Done (Charted at 7/20/2022 18:34 PDT by Saul RN,Cleo Ann R)	
<b>Result:</b> Done (Charted at 7/20/2022 06:53 PDT by Saldana RN,Eunice F)	
<b>Result:</b> Done (Charted at 7/20/2022 06:53 PDT by Saldana RN,Eunice F)	
<b>Intervention:</b> Weigh patient, daily	<b>Expectation:</b> Done
<b>Result:</b> Done (Charted at 7/20/2022 18:34 PDT by Saul RN,Cleo Ann R)	
<b>Result:</b> Done (Charted at 7/20/2022 06:53 PDT by Saldana RN,Eunice F)	
<b>Intervention:</b> Monitor edema	<b>Expectation:</b> Done
<b>Result:</b> Done (Charted at 7/20/2022 18:34 PDT by Saul RN,Cleo Ann R)	
<b>Result:</b> Done (Charted at 7/20/2022 18:34 PDT by Saul RN,Cleo Ann R)	
<b>Result:</b> Done (Charted at 7/20/2022 06:53 PDT by Saldana RN,Eunice F)	
<b>Result:</b> Done (Charted at 7/20/2022 06:53 PDT by Saldana RN,Eunice F)	
<b>Intervention:</b> Monitor peripheral pulses and nail beds	<b>Expectation:</b> Done
<b>Result:</b> Done (Charted at 7/20/2022 18:34 PDT by Saul RN,Cleo Ann R)	
<b>Result:</b> Done (Charted at 7/20/2022 18:34 PDT by Saul RN,Cleo Ann R)	
<b>Result:</b> Done (Charted at 7/20/2022 06:53 PDT by Saldana RN,Eunice F)	
<b>Result:</b> Done (Charted at 7/20/2022 06:53 PDT by Saldana RN,Eunice F)	
<b>Intervention:</b> Monitor skin color and temp	<b>Expectation:</b> Done
<b>Result:</b> Done (Charted at 7/20/2022 18:34 PDT by Saul RN,Cleo Ann R)	
<b>Result:</b> Done (Charted at 7/20/2022 06:53 PDT by Saldana RN,Eunice F)	
<b>Intervention:</b> Educate:Notify RN of chest pain or SOB	<b>Expectation:</b> Done

## San Antonio Regional Hospital

**Patient:** HANNA MD, ADEL SHAKER  
**MRN:** 918505 **DOB/Age/Sex:** 3/29/1946 76 years Male  
**FIN:** 5452852 **Admit/Disch:** 7/19/2022 7/20/2022  
**Patient Type:** Observation **Admitting:** Khan M.D.,Mansurur R.  
**Attending:** Khan M.D.,Mansurur R.

### Care Plans

#### Nursing

**Result:** Done (Charted at 7/20/2022 18:34 PDT by Saul RN,Cleo Ann R)

**Result:** Done (Charted at 7/20/2022 06:53 PDT by Saldana RN,Eunice F)

#### Plan: IPOC Pain/Comfort - Adult NSG

##### Status: Discontinued

**History:** Initiated at 7/19/2022 20:12 PDT electronically signed by Yago RN,John Paul Wincent

Discontinued at 7/20/2022 19:55 PDT electronically signed by SYSTEM

**Outcome:** Achieves pain management goal **Expectation:** Met

**Result:** Met (Charted at 7/20/2022 18:34 PDT by Saul RN,Cleo Ann R)

**Result:** Met (Charted at 7/20/2022 06:53 PDT by Saldana RN,Eunice F)

**Intervention:** Determine if opioid naive or tolerant **Expectation:** Done

**Result:** Done (Charted at 7/20/2022 18:34 PDT by Saul RN,Cleo Ann R)

**Result:** Done (Charted at 7/20/2022 06:53 PDT by Saldana RN,Eunice F)

**Intervention:** Provide non pharmacological interventions **Expectation:** Done

**Result:** Done (Charted at 7/20/2022 18:34 PDT by Saul RN,Cleo Ann R)

**Result:** Done (Charted at 7/20/2022 06:53 PDT by Saldana RN,Eunice F)

**Intervention:** Ask patient to describe functional limitations **Expectation:** Done

**Result:** Done (Charted at 7/20/2022 18:34 PDT by Saul RN,Cleo Ann R)

**Result:** Done (Charted at 7/20/2022 06:53 PDT by Saldana RN,Eunice F)

**Intervention:** Administer pain meds PRN **Expectation:** Done

**Result:** Done (Charted at 7/20/2022 18:34 PDT by Saul RN,Cleo Ann R)

**Result:** Done (Charted at 7/20/2022 06:53 PDT by Saldana RN,Eunice F)

**Intervention:** Organize tasks for optimal patient rest. **Expectation:** Done

**Result:** Done (Charted at 7/20/2022 18:34 PDT by Saul RN,Cleo Ann R)

**Result:** Done (Charted at 7/20/2022 06:53 PDT by Saldana RN,Eunice F)

**Intervention:** Medicate before painful activities **Expectation:** Done

**Result:** Done (Charted at 7/20/2022 18:34 PDT by Saul RN,Cleo Ann R)

**Result:** Done (Charted at 7/20/2022 06:53 PDT by Saldana RN,Eunice F)

### Immunizations

**Vaccine:** influenza virus vaccine<sup>05</sup> **Date Given:** 11/15/2021 17:35 PST

**Admin Person:** Dionisio RN,Rexie T

**Site:** Left Deltoid **Amount:** 0.5mL **Manufacturer:** Seqirus, A CSL Company

**Expiration:** 6/30/2022 **Lot #:** P100369129

**Report ID:** 127045216

**Print Date/Time:** 2/24/2023 16:07 PST  
Page 142 of 299

## San Antonio Regional Hospital

**Patient:** HANNA MD, ADEL SHAKER  
**MRN:** 918505      **DOB/Age/Sex:** 3/29/1946 76 years Male  
**FIN:** 5452852      **Admit/Disch:** 7/19/2022 7/20/2022  
**Patient Type:** Observation      **Admitting:** Khan M.D.,Mansurur R.  
**Attending:** Khan M.D.,Mansurur R.

### Immunizations

**Order Comments**

O5: influenza virus vaccine, inactivated (influenza virus vaccine, inactivated - preservative free)  
 Ordered secondary to documenting Indications for protocol Influenza vaccine

<b>Vaccine:</b> influenza virus vaccine		<b>Date Given:</b> 11/1/2011	
<b>Vaccine:</b> pneumococcal 23-polyvalent vaccine <sup>O6</sup>		<b>Date Given:</b> 11/15/2021 17:35 PST	
<b>Admin Person:</b> Dionisio RN,Rexie T			
<b>Site:</b> Right Deltoid	<b>Amount:</b> 0.5mL	<b>Manufacturer:</b> Merck & Company Inc	
<b>Expiration:</b> 1/14/2023	<b>Lot #:</b> 0021995		

**Order Comments**

O6: pneumococcal 23-polyvalent vaccine  
 Ordered secondary to documenting Indications for protocol Pneumococcal vaccine

<b>Vaccine:</b> pneumococcal 23-polyvalent vaccine <sup>O7</sup>		<b>Date Given:</b> 6/13/2012 21:29 PDT	
<b>Admin Person:</b> Jaques RN,Callee M			
<b>Site:</b> Right Upper Arm	<b>Amount:</b> 0.5mL	<b>Manufacturer:</b> MERCK & CO., INC.	
<b>Expiration:</b> 8/18/2013	<b>Lot #:</b> 0087ae		

**Order Comments**

O7: pneumococcal 23-polyvalent vaccine  
 Ordered secondary to documenting Indications for protocol Pneumococcal vaccine

<b>Vaccine:</b> SARS-CoV-2 (Moderna) mRNA-1273 vaccine		<b>Date Given:</b> 1/26/2021	
<b>Lot #:</b> 025I20A			

<b>Vaccine:</b> SARS-CoV-2 (Moderna) mRNA-1273 vaccine		<b>Date Given:</b> 12/29/2020	
<b>Lot #:</b> 025L20A			

### San Antonio Regional Hospital

**Patient:** HANNA MD, ADEL SHAKER

**MRN:** 918505

**DOB/Age/Sex:** 3/29/1946 76 years Male

**FIN:** 5452852

**Admit/Disch:** 7/19/2022 7/20/2022

**Patient Type:** Observation

**Admitting:** Khan M.D.,Mansurur R.

**Attending:** Khan M.D.,Mansurur R.

#### Intake and Output

INTAKE	7/19/2022 - 7/20/2022			7/20/2022 - 7/21/2022		
	0600 - 1800	1800 - 0600	Total	0600 - 1800	1800 - 0600	Total
All time in PDT						
Normal Saline intravenous solution 1,000 mL(1000 mL Sodium Chloride 0.9%)	mL	-	-	-	400	400
Oral Intake	mL	-	-	480	360	840
<b>12 Hour Total</b>	mL	-	-	<b>880</b>	<b>360</b>	
<b>24 Hour Total</b>	mL	<b>No documented intake results for date range</b>				<b>1240</b>

OUTPUT	7/19/2022 - 7/20/2022			7/20/2022 - 7/21/2022		
	0600 - 1800	1800 - 0600	Total	0600 - 1800	1800 - 0600	Total
All time in PDT						
Stool Count		-	1	-	-	-
Urine Count		-	2	2	-	2
<b>12 Hour Total</b>	mL	-	-	-	-	
<b>24 Hour Total</b>	mL	-	-	-	-	

#### Clinical Range Total from 7/19/2022 to 7/21/2022

Total Intake (mL)	Total Output (mL)	Fluid Balance (mL)
<b>1240</b>	<b>0</b>	<b>1240</b>

**San Antonio Regional Hospital**

**Patient:** HANNA MD, ADEL SHAKER

**MRN:** 918505

**DOB/Age/Sex:** 3/29/1946 76 years Male

**FIN:** 5452852

**Admit/Disch:** 7/19/2022 7/20/2022

**Patient Type:** Observation

**Admitting:** Khan M.D.,Mansurur R.

**Attending:** Khan M.D.,Mansurur R.

<b>Activities of Daily Living</b>
-----------------------------------

**Activity ADLs**

		<b>Recorded Date</b>	<b>7/20/2022</b>
		<b>Recorded Time</b>	<b>09:15 PDT</b>
		<b>Recorded By</b>	<b>Saul RN,Cleo Ann R</b>
<b>Procedure</b>	<b>Reference Range</b>		<b>Units</b>
Activity Status ADL			In bed
Activity Assistance			Minimum assistance
Assistive Device			See Below <sup>T1</sup>
Positioning/Pressure Reducing Devices			Pillow
Pressure Reduction Surface			ATMOSAIR
Patient Position			See Below <sup>T2</sup>

**Textual Results**

- T1: 7/20/2022 09:15 PDT (Assistive Device)  
 Other: patient post heart cath with stent placement. bedrest
- T2: 7/20/2022 09:15 PDT (Patient Position)  
 Other: lying in bed with HOB slightly elevated

		<b>Recorded Date</b>	<b>7/20/2022</b>
		<b>Recorded Time</b>	<b>04:00 PDT</b>
		<b>Recorded By</b>	<b>Orona ,Mauricia M</b>
<b>Procedure</b>	<b>Reference Range</b>		<b>Units</b>
Activity Status ADL			Bathroom privileges, In bed
Activity Assistance			Independent
Assistive Device			None
Positioning/Pressure Reducing Devices			Pillow
Pressure Reduction Surface			ATMOSAIR
Turning Assessment			Turns independently
Patient Position			Head of bed elevated

		<b>Recorded Date</b>	<b>7/20/2022</b>
		<b>Recorded Time</b>	<b>02:00 PDT</b>
		<b>Recorded By</b>	<b>Orona ,Mauricia M</b>
<b>Procedure</b>	<b>Reference Range</b>		<b>Units</b>
Activity Status ADL			Bathroom privileges
Activity Assistance			Independent
Assistive Device			None
Positioning/Pressure Reducing Devices			Pillow
Pressure Reduction Surface			ATMOSAIR
Turning Assessment			Turns independently
Patient Position			Head of bed elevated

## San Antonio Regional Hospital

**Patient:** HANNA MD, ADEL SHAKER

**MRN:** 918505

**DOB/Age/Sex:** 3/29/1946 76 years Male

**FIN:** 5452852

**Admit/Disch:** 7/19/2022 7/20/2022

**Patient Type:** Observation

**Admitting:** Khan M.D.,Mansurur R.

**Attending:** Khan M.D.,Mansurur R.

### Activities of Daily Living

**Activity ADLs**

		Recorded Date	7/20/2022
		Recorded Time	00:00 PDT
		Recorded By	Orona ,Mauricia M
Procedure	Reference Range		
Activity Status ADL		Bathroom privileges, In bed <sup>c1</sup>	
Activity Assistance		Independent	
Assistive Device		None	
Positioning/Pressure Reducing Devices		Pillow	
Pressure Reduction Surface		ATMOSAIR	
Turning Assessment		Turns independently	
Patient Position		Head of bed elevated	

**Corrected Results**

c1: Activity Status ADL

Corrected from Complete bedrest, In bed on 7/20/2022 04:17 PDT by Orona , Mauricia M

		Recorded Date	7/19/2022
		Recorded Time	22:00 PDT
		Recorded By	Orona ,Mauricia M
Procedure	Reference Range		
Activity Status ADL		Bathroom privileges, In bed	
Activity Assistance		Independent	
Assistive Device		None	
Positioning/Pressure Reducing Devices		Pillow	
Pressure Reduction Surface		ATMOSAIR	
Turning Assessment		Turns independently	
Patient Position		Head of bed elevated	

		Recorded Date	7/19/2022
		Recorded Time	20:00 PDT
		Recorded By	Orona ,Mauricia M
Procedure	Reference Range		
Activity Status ADL		Bathroom privileges, In bed	
Activity Assistance		Independent	
Assistive Device		None	
Positioning/Pressure Reducing Devices		Pillow	
Turning Assessment		Turns independently	
Patient Position		Head of bed elevated	

		Recorded Date	7/19/2022
		Recorded Time	16:55 PDT
		Recorded By	Yago RN,John Paul Wincent
Procedure	Reference Range		
Activity Assistance		Independent <sup>08</sup>	

**Report ID:** 127045216

**Print Date/Time:** 2/24/2023 16:07 PST

Page 146 of 299



**San Antonio Regional Hospital**

**Patient:** HANNA MD, ADEL SHAKER  
**MRN:** 918505 **DOB/Age/Sex:** 3/29/1946 76 years Male  
**FIN:** 5452852 **Admit/Disch:** 7/19/2022 7/20/2022  
**Patient Type:** Observation **Admitting:** Khan M.D.,Mansurur R.  
**Attending:** Khan M.D.,Mansurur R.

<b>Activities of Daily Living</b>
-----------------------------------

**Activity ADLs**

	<b>Recorded Date</b>	<b>7/19/2022</b>
	<b>Recorded Time</b>	<b>16:55 PDT</b>
	<b>Recorded By</b>	<b>Yago RN,John Paul Wincent</b>
<b>Procedure</b>	<b>Reference Range</b>	<b>Units</b>
Assistive Device		None <sup>08</sup>

**Order Comments**  
 O8: Admission History Adult  
 Ordered by System secondary to Admission or Transfer

**Nutrition ADLs**

	<b>Recorded Date</b>	<b>7/20/2022</b>	<b>7/20/2022</b>	<b>7/20/2022</b>
	<b>Recorded Time</b>	<b>18:00 PDT</b>	<b>13:00 PDT</b>	<b>10:00 PDT</b>
	<b>Recorded By</b>	<b>Saul RN,Cleo Ann R</b>	<b>Saul RN,Cleo Ann R</b>	<b>Saul RN,Cleo Ann R</b>
<b>Procedure</b>	<b>Reference Range</b>			<b>Units</b>
Breakfast Percent		-	-	50 %
Lunch Percent		-	100	-
Dinner Percent		100	-	-

**Safety ADLs**

	<b>Recorded Date</b>	<b>7/20/2022</b>
	<b>Recorded Time</b>	<b>09:15 PDT</b>
	<b>Recorded By</b>	<b>Saul RN,Cleo Ann R</b>
<b>Procedure</b>	<b>Reference Range</b>	<b>Orona ,Mauricia M</b>
Patient Safety Signs Displayed		-
Patient Safety		See Below <sup>T3</sup>

**Textual Results**  
 T3: 7/20/2022 09:15 PDT (Patient Safety)  
 Tele monitor and room number verified, Bag/mask setup in room, Bed in low position, Bleeding Precautions, Call device within reach, Cardiac monitor electrodes in place, ID band check, Non-Slip footwear, Personal items within reach, Pulse oximeter site changed, Side rails up x2, Traffic path in room free of clutter, Wheels locked  
 T4: 7/20/2022 04:00 PDT (Patient Safety)  
 All monitor alarms on and settings verified

	<b>Recorded Date</b>	<b>7/20/2022</b>
	<b>Recorded Time</b>	<b>02:00 PDT</b>
	<b>Recorded By</b>	<b>Orona ,Mauricia M</b>
<b>Procedure</b>	<b>Reference Range</b>	<b>Orona ,Mauricia M</b>
Patient Safety Signs Displayed		Yes
Patient Safety		See Below <sup>T5</sup>

**Textual Results**  
 T5: 7/20/2022 02:00 PDT (Patient Safety)

## San Antonio Regional Hospital

**Patient:** HANNA MD, ADEL SHAKER  
**MRN:** 918505      **DOB/Age/Sex:** 3/29/1946    76 years    Male  
**FIN:** 5452852      **Admit/Disch:** 7/19/2022      7/20/2022  
**Patient Type:** Observation      **Admitting:** Khan M.D.,Mansurur R.  
**Attending:** Khan M.D.,Mansurur R.

<b>Activities of Daily Living</b>
-----------------------------------

### Safety ADLs

#### Textual Results

**T5:** 7/20/2022 02:00 PDT (Patient Safety)  
 All monitor alarms on and settings verified  
**T6:** 7/20/2022 00:00 PDT (Patient Safety)  
 All monitor alarms on and settings verified

	Recorded Date	7/19/2022	7/19/2022
	Recorded Time	22:00 PDT	16:50 PDT
	Recorded By	Orona ,Mauricia M	Ellis CNA,Lori A
Procedure	Reference Range	Units	
Patient Safety	See Below <sup>T7</sup>	See Below <sup>T8 O9</sup>	

#### Textual Results

**T7:** 7/19/2022 22:00 PDT (Patient Safety)  
 All monitor alarms on and settings verified  
**T8:** 7/19/2022 16:50 PDT (Patient Safety)  
 All monitor alarms on and settings verified, Tele monitor and room number verified, Bag/mask setup in room, Bed in low position, Call device within reach, Cardiac monitor electrodes in place, ID band check, Non-Slip footwear, Personal items within reach, Traffic path in room free of clutter, Wheels locked

#### Order Comments

**O9:** Basic Admission Information  
 Ordered by System secondary to Admission or Transfer

<b>Admit-Transfer-Discharge</b>
---------------------------------

### Admission Information

	Recorded Date	7/19/2022	
	Recorded Time	16:55 PDT	
	Recorded By	Yago RN,John Paul Wincent	
Procedure	Reference Range	Units	
Mode of Arrival		Gurney <sup>O8</sup>	
Reason for Admission		Treatment, pain <sup>O8</sup>	
Admitted From		Emergency department <sup>O8</sup>	
Preferred Name		Adel Hanna <sup>O8</sup>	
Accompanied by		Spouse <sup>O8</sup>	
Information Given by		Patient, Spouse <sup>O8</sup>	
Languages		English <sup>O8</sup>	
Preferred Communication Mode		Verbal <sup>O8</sup>	
Notification of Family/Representative		See Below <sup>T11 O8</sup>	
Name of Person Notified about Admission		IRMA 9093747216 <sup>O8</sup>	
Notification of Personal Physician		See Below <sup>T12 O8</sup>	
Name of Personal Physician Notified		Larry chan <sup>O8</sup>	

**Report ID:** 127045216

**Print Date/Time:** 2/24/2023 16:07 PST  
 Page 148 of 299

**San Antonio Regional Hospital**

**Patient:** HANNA MD, ADEL SHAKER  
**MRN:** 918505 **DOB/Age/Sex:** 3/29/1946 76 years Male  
**FIN:** 5452852 **Admit/Disch:** 7/19/2022 7/20/2022  
**Patient Type:** Observation **Admitting:** Khan M.D.,Mansurur R.  
**Attending:** Khan M.D.,Mansurur R.

<b>Admit-Transfer-Discharge</b>
---------------------------------

**Admission Information**

Textual Results

T11: 7/19/2022 16:55 PDT (Notification of Family/Representative)  
 A family member or representative is already aware of my adm  
 T12: 7/19/2022 16:55 PDT (Notification of Personal Physician)  
 Please notify my personal physician of my admission to the h

<b>Recorded Date</b>	7/19/2022
<b>Recorded Time</b>	14:26 PDT
<b>Recorded By</b>	Norris RN, Kevin M

Procedure	Reference Range	Units
Chief Complaint		See Below <sup>T9</sup>

Textual Results

T9: 7/19/2022 14:26 PDT (Chief Complaint)  
 chest ppressure while at work, is a dr, works at CIM, has mild pressure now, asa 324mg, did not want ntg

<b>Recorded Date</b>	7/19/2022
<b>Recorded Time</b>	12:21 PDT
<b>Recorded By</b>	Norris RN, Kevin M

Procedure	Reference Range	Units
Chief Complaint		See Below <sup>T10</sup>
Lynx Mode of Arrival		Ambulance
STEMI Reporting		N/A - visit not related to STEMI

Textual Results

T10: 7/19/2022 12:21 PDT (Chief Complaint)  
 chest ppressure while at work, is a dr, works at CIM, has mild pressure now, asa 324mg, did not want ntg

Order Comments

O8: Admission History Adult  
 Ordered by System secondary to Admission or Transfer

**Admission Orientation**

<b>Recorded Date</b>	7/19/2022
<b>Recorded Time</b>	16:50 PDT
<b>Recorded By</b>	Ellis CNA, Lori A

Procedure	Reference Range	Units
Room Orientation/Facility Policy Review		Yes <sup>O9</sup>
Room Orientation/Policy Reviewed With		Patient <sup>O9</sup>
Demos Ability-Uses Call Light w/Success		Yes <sup>O9</sup>

Order Comments

O9: Basic Admission Information  
 Ordered by System secondary to Admission or Transfer

**San Antonio Regional Hospital**

**Patient:** HANNA MD, ADEL SHAKER

**MRN:** 918505

**DOB/Age/Sex:** 3/29/1946 76 years Male

**FIN:** 5452852

**Admit/Disch:** 7/19/2022 7/20/2022

**Patient Type:** Observation

**Admitting:** Khan M.D.,Mansurur R.

**Attending:** Khan M.D.,Mansurur R.

**Arterial and Venous Sheath Information**

**Sheath #1**

Procedure	Reference Range	Recorded Date	Recorded Time	Recorded By	Recorded Date	Recorded Time	Recorded By	Units
		7/20/2022	16:00 PDT	Saul RN,Cleo Ann R	7/20/2022	15:30 PDT	Saul RN,Cleo Ann R	
Sheath #1 Site								
Sheath #1 Laterality								
Sheath #1 Closure Device in Place								
Sheath #1 Site Condition								
Sheath #1 Dressing/Activity								
Sheath #1 Drainage Description								

**Textual Results**

T13: 7/20/2022 15:30 PDT (Sheath #1 Closure Device in Place)

Other: pt tolerated removal of TR band, air was removed earlier per protocol.

Procedure	Reference Range	Recorded Date	Recorded Time	Recorded By	Recorded Date	Recorded Time	Recorded By	Units
		7/20/2022	14:00 PDT	Saul RN,Cleo Ann R	7/20/2022	13:00 PDT	Saul RN,Cleo Ann R	
Sheath #1 Site								
Sheath #1 Laterality								
Sheath #1 Closure Device in Place								
Sheath #1 Site Condition								
Sheath #1 Dressing/Activity								
Sheath #1 Drainage Description								

Procedure	Reference Range	Recorded Date	Recorded Time	Recorded By	Recorded Date	Recorded Time	Recorded By	Units
		7/20/2022	12:00 PDT	Saul RN,Cleo Ann R	7/20/2022	11:30 PDT	Saul RN,Cleo Ann R	
Sheath #1 Site								
Sheath #1 Laterality								
Sheath #1 Closure Device in Place								
Sheath #1 Site Condition								
Sheath #1 Dressing/Activity								
Sheath #1 Drainage Description								

Procedure	Reference Range	Recorded Date	Recorded Time	Recorded By	Recorded Date	Recorded Time	Recorded By	Units
		7/20/2022	11:00 PDT	Saul RN,Cleo Ann R	7/20/2022	10:30 PDT	Saul RN,Cleo Ann R	
Sheath #1 Site								
Sheath #1 Laterality								
Sheath #1 Closure Device in Place								

**Report ID:** 127045216

**Print Date/Time:** 2/24/2023 16:07 PST

Page 150 of 299

**San Antonio Regional Hospital**

**Patient:** HANNA MD, ADEL SHAKER

**MRN:** 918505

**DOB/Age/Sex:** 3/29/1946 76 years Male

**FIN:** 5452852

**Admit/Disch:** 7/19/2022 7/20/2022

**Patient Type:** Observation

**Admitting:** Khan M.D.,Mansurur R.

**Attending:** Khan M.D.,Mansurur R.

**Arterial and Venous Sheath Information**

**Sheath #1**

	<b>Recorded Date</b>	<b>7/20/2022</b>	<b>7/20/2022</b>	
	<b>Recorded Time</b>	<b>11:00 PDT</b>	<b>10:30 PDT</b>	
	<b>Recorded By</b>	<b>Saul RN,Cleo Ann R</b>	<b>Saul RN,Cleo Ann R</b>	
<b>Procedure</b>	<b>Reference Range</b>			<b>Units</b>
Sheath #1 Site Condition		No complications	No complications	
Sheath #1 Dressing/Activity		Other: TR BAND INTACT	Other: TR BAND	
Sheath #1 Drainage Description		None	-	

	<b>Recorded Date</b>	<b>7/20/2022</b>	<b>7/20/2022</b>	
	<b>Recorded Time</b>	<b>10:00 PDT</b>	<b>09:45 PDT</b>	
	<b>Recorded By</b>	<b>Saul RN,Cleo Ann R</b>	<b>Saul RN,Cleo Ann R</b>	
<b>Procedure</b>	<b>Reference Range</b>			<b>Units</b>
Sheath #1 Site		Radial artery	Radial artery	
Sheath #1 Laterality		Right	Right	
Sheath #1 Closure Device in Place		Other: TR BAND	Other: TR BAND	
Sheath #1 Site Condition		No complications	No complications	
Sheath #1 Dressing/Activity		Other: TR BAND	Other: TR BAND INTACT	
Sheath #1 Drainage Description		None	-	

	<b>Recorded Date</b>	<b>7/20/2022</b>	<b>7/20/2022</b>	
	<b>Recorded Time</b>	<b>09:30 PDT</b>	<b>09:15 PDT</b>	
	<b>Recorded By</b>	<b>Saul RN,Cleo Ann R</b>	<b>Saul RN,Cleo Ann R</b>	
<b>Procedure</b>	<b>Reference Range</b>			<b>Units</b>
Sheath #1 Site		Radial artery	Radial artery	
Sheath #1 Laterality		Right	Right	
Sheath #1 Closure Device in Place		Other: TR BAND	Other: TR BAND	
Sheath #1 Site Condition		No complications	No complications	
Sheath #1 Dressing/Activity		Other: TR BAND	Dry, Intact, Other: TR BAND	

	<b>Recorded Date</b>	<b>7/20/2022</b>	
	<b>Recorded Time</b>	<b>09:00 PDT</b>	
	<b>Recorded By</b>	<b>Saul RN,Cleo Ann R</b>	
<b>Procedure</b>	<b>Reference Range</b>		<b>Units</b>
Sheath #1 Drainage Description		None	

**Automation**

	<b>Recorded Date</b>	<b>7/20/2022</b>	<b>7/20/2022</b>	
	<b>Recorded Time</b>	<b>18:00 PDT</b>	<b>13:00 PDT</b>	
	<b>Recorded By</b>	<b>Saul RN,Cleo Ann R</b>	<b>Saul RN,Cleo Ann R</b>	
<b>Procedure</b>	<b>Reference Range</b>			<b>Units</b>
Lunch Percent		-	100	%

**Report ID:** 127045216

**Print Date/Time:** 2/24/2023 16:07 PST

Page 151 of 299

### San Antonio Regional Hospital

**Patient:** HANNA MD, ADEL SHAKER  
**MRN:** 918505      **DOB/Age/Sex:** 3/29/1946    76 years    Male  
**FIN:** 5452852      **Admit/Disch:** 7/19/2022      7/20/2022  
**Patient Type:** Observation      **Admitting:** Khan M.D.,Mansurur R.  
**Attending:** Khan M.D.,Mansurur R.

<b>Automation</b>
-------------------

	Recorded Date	7/20/2022	7/20/2022
	Recorded Time	18:00 PDT	13:00 PDT
	Recorded By	Saul RN,Cleo Ann R	Saul RN,Cleo Ann R
Procedure	Reference Range		Units
Dinner Percent		100	-    %

	Recorded Date	7/20/2022	7/20/2022
	Recorded Time	10:00 PDT	09:15 PDT
	Recorded By	Saul RN,Cleo Ann R	Saul RN,Cleo Ann R
Procedure	Reference Range		Units
Activity Status ADL		-	In bed
Activity Assistance		-	Minimum assistance
Assistive Device		-	See Below <sup>T1</sup>
Positioning/Pressure Reducing Devices		-	Pillow
Pressure Reduction Surface		-	ATMOSAIR
Patient Position		-	See Below <sup>T2</sup>
Breakfast Percent		50	-    %
Patient Safety		-	See Below <sup>T3</sup>

**Textual Results**

- T1: 7/20/2022 09:15 PDT (Assistive Device)  
 Other: patient post heart cath with stent placement. bedrest
- T2: 7/20/2022 09:15 PDT (Patient Position)  
 Other: lying in bed with HOB slightly elevated
- T3: 7/20/2022 09:15 PDT (Patient Safety)  
 Tele monitor and room number verified, Bag/mask setup in room, Bed in low position, Bleeding Precautions, Call device within reach, Cardiac monitor electrodes in place, ID band check, Non-Slip footwear, Personal items within reach, Pulse oximeter site changed, Side rails up x2, Traffic path in room free of clutter, Wheels locked

	Recorded Date	7/20/2022	
	Recorded Time	04:00 PDT	
	Recorded By	Orona ,Mauricia M	
Procedure	Reference Range		Units
Activity Status ADL		Bathroom privileges, In bed	
Activity Assistance		Independent	
Assistive Device		None	
Positioning/Pressure Reducing Devices		Pillow	
Pressure Reduction Surface		ATMOSAIR	
Turning Assessment		Turns independently	
Patient Position		Head of bed elevated	
Patient Safety Signs Displayed		Yes	
Patient Safety		See Below <sup>T4</sup>	

**Textual Results**

- T4: 7/20/2022 04:00 PDT (Patient Safety)  
 All monitor alarms on and settings verified

**San Antonio Regional Hospital**

**Patient:** HANNA MD, ADEL SHAKER

**MRN:** 918505

**DOB/Age/Sex:** 3/29/1946 76 years Male

**FIN:** 5452852

**Admit/Disch:** 7/19/2022 7/20/2022

**Patient Type:** Observation

**Admitting:** Khan M.D.,Mansurur R.

**Attending:** Khan M.D.,Mansurur R.

**Automation**

Procedure	Reference Range	Recorded Date	Recorded Time	Recorded By	Units
		7/20/2022	02:00 PDT	Orona ,Mauricia M	
Activity Status ADL				Bathroom privileges	
Activity Assistance				Independent	
Assistive Device				None	
Positioning/Pressure Reducing Devices				Pillow	
Pressure Reduction Surface				ATMOSAIR	
Turning Assessment				Turns independently	
Patient Position				Head of bed elevated	
Patient Safety Signs Displayed				Yes	
Patient Safety				See Below <sup>T5</sup>	

**Textual Results**

T5: 7/20/2022 02:00 PDT (Patient Safety)  
All monitor alarms on and settings verified

Procedure	Reference Range	Recorded Date	Recorded Time	Recorded By	Units
		7/20/2022	00:00 PDT	Orona ,Mauricia M	
Activity Status ADL				Bathroom privileges, In bed <sup>c1</sup>	
Activity Assistance				Independent	
Assistive Device				None	
Positioning/Pressure Reducing Devices				Pillow	
Pressure Reduction Surface				ATMOSAIR	
Turning Assessment				Turns independently	
Patient Position				Head of bed elevated	
Patient Safety				See Below <sup>T6</sup>	

**Textual Results**

T6: 7/20/2022 00:00 PDT (Patient Safety)  
All monitor alarms on and settings verified

**Corrected Results**

c1: Activity Status ADL  
Corrected from Complete bedrest, In bed on 7/20/2022 04:17 PDT by Orona , Mauricia M

Procedure	Reference Range	Recorded Date	Recorded Time	Recorded By	Units
		7/19/2022	22:00 PDT	Orona ,Mauricia M	
Activity Status ADL				Bathroom privileges, In bed	
Activity Assistance				Independent	
Assistive Device				None	
Positioning/Pressure Reducing Devices				Pillow	

**Report ID:** 127045216

**Print Date/Time:** 2/24/2023 16:07 PST  
Page 153 of 299

### San Antonio Regional Hospital

**Patient:** HANNA MD, ADEL SHAKER  
**MRN:** 918505      **DOB/Age/Sex:** 3/29/1946    76 years    Male  
**FIN:** 5452852      **Admit/Disch:** 7/19/2022    7/20/2022  
**Patient Type:** Observation      **Admitting:** Khan M.D.,Mansurur R.  
**Attending:** Khan M.D.,Mansurur R.

<b>Automation</b>
-------------------

	Recorded Date	7/19/2022	
	Recorded Time	22:00 PDT	
	Recorded By	Orona ,Mauricia M	
Procedure	Reference Range		Units
Pressure Reduction Surface		ATMOSAIR	
Turning Assessment		Turns independently	
Patient Position		Head of bed elevated	
Patient Safety		See Below <sup>T7</sup>	

**Textual Results**  
**T7:** 7/19/2022 22:00 PDT (Patient Safety)  
 All monitor alarms on and settings verified

	Recorded Date	7/19/2022	
	Recorded Time	20:00 PDT	
	Recorded By	Orona ,Mauricia M	
Procedure	Reference Range		Units
Activity Status ADL		Bathroom privileges, In bed	
Activity Assistance		Independent	
Assistive Device		None	
Positioning/Pressure Reducing Devices		Pillow	
Turning Assessment		Turns independently	
Patient Position		Head of bed elevated	

	Recorded Date	7/19/2022	
	Recorded Time	16:55 PDT	7/19/2022 16:50 PDT
	Recorded By	Yago RN,John Paul Wincent	Ellis CNA,Lori A
Procedure	Reference Range		Units
Activity Assistance		Independent <sup>O8</sup>	-
Assistive Device		None <sup>O8</sup>	-
Patient Safety		-	See Below <sup>T8 O8</sup>

**Textual Results**  
**T8:** 7/19/2022 16:50 PDT (Patient Safety)  
 All monitor alarms on and settings verified, Tele monitor and room number verified, Bag/mask setup in room, Bed in low position, Call device within reach, Cardiac monitor electrodes in place, ID band check, Non-Slip footwear, Personal items within reach, Traffic path in room free of clutter, Wheels locked

**Order Comments**  
**O8:** Admission History Adult  
 Ordered by System secondary to Admission or Transfer  
**O9:** Basic Admission Information  
 Ordered by System secondary to Admission or Transfer



## San Antonio Regional Hospital

**Patient:** HANNA MD, ADEL SHAKER  
**MRN:** 918505      **DOB/Age/Sex:** 3/29/1946 76 years Male  
**FIN:** 5452852      **Admit/Disch:** 7/19/2022 7/20/2022  
**Patient Type:** Observation      **Admitting:** Khan M.D.,Mansurur R.  
**Attending:** Khan M.D.,Mansurur R.

<b>Cardiovascular</b>
-----------------------

**Cardiovascular Assessment**

Procedure	Reference Range	Recorded Date Recorded Time Recorded By	7/20/2022 09:15 PDT Saul RN,Cleo Ann R	7/19/2022 20:00 PDT Saldana RN,Eunice F	Units
Cardiovascular Symptoms			None	None	
Nail Bed Color			Pink	-	
Capillary Refill			Less than 2 seconds	-	
Heart Sounds ICU			S1S2	S1S2	
Heart Rhythm			Regular	Regular	

Procedure	Reference Range	Recorded Date Recorded Time Recorded By	7/19/2022 17:10 PDT Yago RN,John Paul Wincent	7/19/2022 14:29 PDT Norris RN,Kevin M	Units
Cardiovascular Symptoms			None	Other: pressure <sup>O10</sup>	
Nail Bed Color			Pink	-	
Capillary Refill			Less than 2 seconds	-	
Jugular Venous Distention			Absent at 45 degrees	-	
Heart Sounds ICU			S1S2	-	
Heart Rhythm			Regular	Regular <sup>O10</sup>	

**Order Comments**  
 O10: ED Rapid Focused Assessment Adult  
 Order placed due to patient arrival to the Emergency Department

**Pulses Assessment**

Procedure	Reference Range	Recorded Date Recorded Time Recorded By	7/20/2022 16:00 PDT Saul RN,Cleo Ann R	7/20/2022 15:30 PDT Saul RN,Cleo Ann R	Units
Radial Pulse,Right			2+ Normal	2+ Normal	

Procedure	Reference Range	Recorded Date Recorded Time Recorded By	7/20/2022 14:00 PDT Saul RN,Cleo Ann R	7/20/2022 13:00 PDT Saul RN,Cleo Ann R	Units
Radial Pulse,Right			2+ Normal	2+ Normal	

Procedure	Reference Range	Recorded Date Recorded Time Recorded By	7/20/2022 12:00 PDT Saul RN,Cleo Ann R	7/20/2022 11:30 PDT Saul RN,Cleo Ann R	Units
Radial Pulse,Right			2+ Normal	2+ Normal	

**Report ID:** 127045216

**Print Date/Time:** 2/24/2023 16:07 PST  
 Page 155 of 299

**San Antonio Regional Hospital**

**Patient:** HANNA MD, ADEL SHAKER

**MRN:** 918505

**DOB/Age/Sex:** 3/29/1946 76 years Male

**FIN:** 5452852

**Admit/Disch:** 7/19/2022 7/20/2022

**Patient Type:** Observation

**Admitting:** Khan M.D.,Mansurur R.

**Attending:** Khan M.D.,Mansurur R.

<b>Cardiovascular</b>
-----------------------

**Pulses Assessment**

Procedure	Reference Range	Recorded Date	Recorded Time	Recorded By	Recorded Date	Recorded Time	Recorded By	Units
		7/20/2022	11:00 PDT	Saul RN,Cleo Ann R	7/20/2022	10:30 PDT	Saul RN,Cleo Ann R	
Radial Pulse,Right								
			2+ Normal				2+ Normal	

Procedure	Reference Range	Recorded Date	Recorded Time	Recorded By	Recorded Date	Recorded Time	Recorded By	Units
		7/20/2022	10:00 PDT	Saul RN,Cleo Ann R	7/20/2022	09:45 PDT	Saul RN,Cleo Ann R	
Radial Pulse,Right								
			2+ Normal				2+ Normal	

Procedure	Reference Range	Recorded Date	Recorded Time	Recorded By	Recorded Date	Recorded Time	Recorded By	Units
		7/20/2022	09:30 PDT	Saul RN,Cleo Ann R	7/20/2022	09:15 PDT	Saul RN,Cleo Ann R	
Radial Pulse,Left								
			-				2+ Normal	
Radial Pulse,Right							2+ Normal	
			2+ Normal				2+ Normal	
Dorsalis Pedis Pulse,Left							1+ Thready	
			-				1+ Thready	
Dorsalis Pedis Pulse,Right							1+ Thready	
			-				1+ Thready	

Procedure	Reference Range	Recorded Date	Recorded Time	Recorded By	Recorded Date	Recorded Time	Recorded By	Units
		7/19/2022	20:00 PDT	Saldana RN,Eunice F	7/19/2022	17:10 PDT	Yago RN,John Paul Wincent	
Radial Pulse,Left								
			2+ Normal				2+ Normal	
Radial Pulse,Right							2+ Normal	
			2+ Normal				2+ Normal	
Dorsalis Pedis Pulse,Left							2+ Normal	
			2+ Normal				2+ Normal	
Dorsalis Pedis Pulse,Right							2+ Normal	
			2+ Normal				2+ Normal	

**Edema Assessment**

Procedure	Reference Range	Recorded Date	Recorded Time	Recorded By	Recorded Date	Recorded Time	Recorded By	Units
		7/20/2022	09:15 PDT	Saul RN,Cleo Ann R	7/19/2022	20:00 PDT	Saldana RN,Eunice F	
Generalized Edema								
			-				None	
Bilateral Arm Edema							-	
			None				-	
Bilateral Hand Edema							-	
			None				-	

**Report ID:** 127045216

**Print Date/Time:** 2/24/2023 16:07 PST

Page 156 of 299

**San Antonio Regional Hospital**

**Patient:** HANNA MD, ADEL SHAKER

**MRN:** 918505

**DOB/Age/Sex:** 3/29/1946 76 years Male

**FIN:** 5452852

**Admit/Disch:** 7/19/2022 7/20/2022

**Patient Type:** Observation

**Admitting:** Khan M.D.,Mansurur R.

**Attending:** Khan M.D.,Mansurur R.

<b>Cardiovascular</b>
-----------------------

**Edema Assessment**

Procedure	Reference Range	Recorded Date	7/20/2022	7/19/2022
		Recorded Time	09:15 PDT	20:00 PDT
		Recorded By	Saul RN,Cleo Ann R	Saldana RN,Eunice F
Bilateral Lower Leg Edema			None	-
Bilateral Ankle Edema			None	-
Bilateral Pedal Edema			None	-

Procedure	Reference Range	Recorded Date	7/19/2022	Units
		Recorded Time	17:10 PDT	
		Recorded By	Yago RN,John Paul Wincent	
Generalized Edema			None	

**IABP Management**

Procedure	Reference Range	Recorded Date	7/20/2022	7/20/2022	Units
		Recorded Time	16:00 PDT	15:30 PDT	
		Recorded By	Saul RN,Cleo Ann R	Saul RN,Cleo Ann R	
Sensation Right Upper Extremity			Normal	Normal	

Procedure	Reference Range	Recorded Date	7/20/2022	7/20/2022	Units
		Recorded Time	14:00 PDT	13:00 PDT	
		Recorded By	Saul RN,Cleo Ann R	Saul RN,Cleo Ann R	
Sensation Right Upper Extremity			Normal	Normal	

Procedure	Reference Range	Recorded Date	7/20/2022	7/20/2022	Units
		Recorded Time	12:00 PDT	11:30 PDT	
		Recorded By	Saul RN,Cleo Ann R	Saul RN,Cleo Ann R	
Sensation Right Upper Extremity			Normal	Normal	

Procedure	Reference Range	Recorded Date	7/20/2022	7/20/2022	Units
		Recorded Time	11:00 PDT	10:30 PDT	
		Recorded By	Saul RN,Cleo Ann R	Saul RN,Cleo Ann R	
Sensation Right Upper Extremity			Normal	Normal	

**San Antonio Regional Hospital**

**Patient:** HANNA MD, ADEL SHAKER

**MRN:** 918505

**DOB/Age/Sex:** 3/29/1946 76 years Male

**FIN:** 5452852

**Admit/Disch:** 7/19/2022 7/20/2022

**Patient Type:** Observation

**Admitting:** Khan M.D.,Mansurur R.

**Attending:** Khan M.D.,Mansurur R.

<b>Cardiovascular</b>
-----------------------

**IABP Management**

	Recorded Date	7/20/2022	7/20/2022
	Recorded Time	10:00 PDT	09:45 PDT
	Recorded By	Saul RN,Cleo Ann R	Saul RN,Cleo Ann R
Procedure	Reference Range		Units
Sensation Right Upper Extremity		Normal	Normal

	Recorded Date	7/20/2022	7/20/2022
	Recorded Time	09:30 PDT	09:15 PDT
	Recorded By	Saul RN,Cleo Ann R	Saul RN,Cleo Ann R
Procedure	Reference Range		Units
Sensation Left Lower Extremity		-	Normal
Sensation Right Lower Extremity		-	Normal
Sensation Left Upper Extremity		-	Normal
Sensation Right Upper Extremity		Normal	Normal

**Cardiac Rhythm Analysis**

	Recorded Date	7/20/2022	7/20/2022	7/20/2022
	Recorded Time	16:00 PDT	12:00 PDT	09:15 PDT
	Recorded By	Saul RN,Cleo Ann R	Saul RN,Cleo Ann R	Saul RN,Cleo Ann R
Procedure	Reference Range			Units
Cardiac Rhythm		See Below T14	Normal sinus rhythm	See Below T15

**Textual Results**

T14: 7/20/2022 16:00 PDT (Cardiac Rhythm)  
Normal sinus rhythm, Sinus bradycardia

T15: 7/20/2022 09:15 PDT (Cardiac Rhythm)  
Normal sinus rhythm, Sinus bradycardia

	Recorded Date	7/20/2022	7/19/2022
	Recorded Time	00:00 PDT	20:00 PDT
	Recorded By	Saldana RN,Eunice F	Saldana RN,Eunice F
Procedure	Reference Range		Units
Cardiac Rhythm		Normal sinus rhythm	Normal sinus rhythm

	Recorded Date	7/19/2022	7/19/2022
	Recorded Time	17:10 PDT	16:16 PDT
	Recorded By	Yago RN,John Paul Wincent	Norris RN,Kevin M
Procedure	Reference Range		Units
Cardiac Rhythm		See Below T16	Normal sinus rhythm

**Textual Results**

T16: 7/19/2022 17:10 PDT (Cardiac Rhythm)  
Normal sinus rhythm, Sinus bradycardia

**Report ID:** 127045216

**Print Date/Time:** 2/24/2023 16:07 PST  
Page 158 of 299

**San Antonio Regional Hospital**

**Patient:** HANNA MD, ADEL SHAKER  
**MRN:** 918505  
**FIN:** 5452852  
**Patient Type:** Observation  
**Attending:** Khan M.D.,Mansurur R.

**DOB/Age/Sex:** 3/29/1946 76 years Male  
**Admit/Disch:** 7/19/2022 7/20/2022  
**Admitting:** Khan M.D.,Mansurur R.

**Cardiovascular**

**Chest Pain Center Admission**

**Recorded Date** 7/19/2022  
**Recorded Time** 12:21 PDT  
**Recorded By** Norris RN, Kevin M

Procedure	Reference Range	Units
Lynx Mode of Arrival	Ambulance	

**Clinician Communication**

**Communication**

**Recorded Date** 7/20/2022 7/20/2022  
**Recorded Time** 13:38 PDT 09:15 PDT  
**Recorded By** Saul RN, Cleo Ann R Saul RN, Cleo Ann R

Procedure	Reference Range	Units
RN Additional Notes	See Below <sup>T17</sup>	See Below <sup>T18</sup> See Below <sup>T19</sup>

**Textual Results**

- T17: 7/20/2022 13:38 PDT (RN Additional Notes)  
pt was given her Brilinta discount card and his Synergy stent card
- T18: 7/20/2022 09:15 PDT (RN Additional Notes)  
patient came back from Cath lab with TR band to right wrist
- T19: 7/20/2022 09:15 PDT (RN Additional Notes)  
patient instructed to avoid lifting and moving his right arm while TR band is intact & patent, no bleeding noted only has dry blood on the site.

**Recorded Date** 7/19/2022 7/19/2022  
**Recorded Time** 16:36 PDT 16:14 PDT  
**Recorded By** Norris RN, Kevin M Norris RN, Kevin M

Procedure	Reference Range	Units
RN Additional Notes	-	See Below <sup>T20</sup>
Report Given To:	Yago RN, John Paul Wincent	-

**Textual Results**

- T20: 7/19/2022 16:14 PDT (RN Additional Notes)  
pt is awake and alert and calm, no chest pain, just feels mild chest pressure, less while he lays down no SOB, no distress, nsr, no st changes

**Recorded Date** 7/19/2022  
**Recorded Time** 14:29 PDT  
**Recorded By** Norris RN, Kevin M

Procedure	Reference Range	Units
RN Additional Notes	See Below <sup>T21</sup> <sup>O10</sup>	

**Report ID:** 127045216

**Print Date/Time:** 2/24/2023 16:07 PST  
 Page 159 of 299

## San Antonio Regional Hospital

**Patient:** HANNA MD, ADEL SHAKER  
**MRN:** 918505      **DOB/Age/Sex:** 3/29/1946 76 years Male  
**FIN:** 5452852      **Admit/Disch:** 7/19/2022 7/20/2022  
**Patient Type:** Observation      **Admitting:** Khan M.D., Mansurur R.  
**Attending:** Khan M.D., Mansurur R.

<b>Clinician Communication</b>
--------------------------------

**Communication**

**Textual Results**

T21: 7/19/2022 14:29 PDT (RN Additional Notes)  
 pt has "uncomfortable" chest pressure

**Order Comments**

O10: ED Rapid Focused Assessment Adult  
 Order placed due to patient arrival to the Emergency Department

**Notification to Clinicians**

	Recorded Date	7/20/2022	
	Recorded Time	14:06 PDT	
	Recorded By	Saul RN, Cleo Ann R	
Procedure	Reference Range		Units
Name of Clinician Contacted		Chan D.O., Larry	
Clinician Contacted Via		Personal communication via phone	
Information Provided to Clinician		See Below <sup>T22</sup>	
Response from Clinician		See Below <sup>T25</sup>	

**Textual Results**

T22: 7/20/2022 14:06 PDT (Information Provided to Clinician)  
 MD was called to get order for off work, per patient, Dr. Chan told him he can have off work for 1 month

T25: 7/20/2022 14:06 PDT (Response from Clinician)  
 See physician orders, Other: per Dr. Chan patient can be off for 1 month no restrictions when he comes back to work

	Recorded Date	7/20/2022	
	Recorded Time	12:35 PDT	
	Recorded By	Saul RN, Cleo Ann R	
Procedure	Reference Range		Units
Name of Clinician Contacted		Khan M.D., Mansurur R.	
Clinician Contacted Via		Personal communication in person	
Information Provided to Clinician		See Below <sup>T23</sup>	
Response from Clinician		See Below <sup>T26</sup>	

**Textual Results**

T23: 7/20/2022 12:35 PDT (Information Provided to Clinician)  
 discuss with MD plan of care, pt had another stent placed in his Mid LAD x 1

T26: 7/20/2022 12:35 PDT (Response from Clinician)  
 See physician orders, Other: per MD will discharge pt home today post angio recovery

	Recorded Date	7/20/2022	
	Recorded Time	09:36 PDT	
	Recorded By	Saul RN, Cleo Ann R	
Procedure	Reference Range		Units
Name of Clinician Contacted		Chan D.O., Larry	
Clinician Contacted Via		Personal communication via phone	

**Report ID:** 127045216

**Print Date/Time:** 2/24/2023 16:07 PST  
 Page 160 of 299

## San Antonio Regional Hospital

**Patient:** HANNA MD, ADEL SHAKER  
**MRN:** 918505      **DOB/Age/Sex:** 3/29/1946 76 years Male  
**FIN:** 5452852      **Admit/Disch:** 7/19/2022 7/20/2022  
**Patient Type:** Observation      **Admitting:** Khan M.D.,Mansurur R.  
**Attending:** Khan M.D.,Mansurur R.

### Clinician Communication

#### Notification to Clinicians

	<b>Recorded Date</b>	<b>Recorded Time</b>	<b>Recorded By</b>	<b>Units</b>
	7/20/2022	09:36 PDT	Saul RN,Cleo Ann R	
Procedure	Reference Range			
Information Provided to Clinician		See Below <sup>T24</sup>		
Response from Clinician		See Below <sup>T27</sup>		

#### Textual Results

**T24:** 7/20/2022 09:36 PDT (Information Provided to Clinician)  
 notified of BP 94/72, pt alert, awake, oriented. has norvasc & losartan order daily, will hold it today  
**T27:** 7/20/2022 09:36 PDT (Response from Clinician)  
 See physician orders, Other: per Dr Chan okay to hold amlodipine & losartan today

### Comfort Measures

	<b>Recorded Date</b>	<b>Recorded Time</b>	<b>Recorded By</b>	<b>Units</b>
	7/20/2022	09:15 PDT	Saul RN,Cleo Ann R	
Procedure	Reference Range			
Comfort Measures Blanket Application		Yes		
Comfort Measures Quiet Environment		Yes		
Comfort Measures Relaxation		Yes		
Comfort Measures Rest		Yes		

### Falls Information

	<b>Recorded Date</b>	<b>Recorded Time</b>	<b>Recorded By</b>	<b>Units</b>
	7/20/2022	09:15 PDT	Saul RN,Cleo Ann R	
Procedure	Reference Range			
History of Fall in Last 3 Months Morse		No		
Presence of Secondary Diagnosis Morse		Yes		
Use of Ambulatory Aid Morse		None, bedrest, wheelchair, nurse		
IV/Heparin Lock Fall Risk Morse		Yes		
Gait Weak or Impaired Fall Risk Morse		Normal, bedrest, immobile		
Mental Status Fall Risk Morse		Oriented to own ability		
Morse Fall Risk Score		35		

**Report ID:** 127045216

**Print Date/Time:** 2/24/2023 16:07 PST  
 Page 161 of 299

### San Antonio Regional Hospital

**Patient:** HANNA MD, ADEL SHAKER  
**MRN:** 918505  
**FIN:** 5452852  
**Patient Type:** Observation  
**Attending:** Khan M.D.,Mansurur R.

**DOB/Age/Sex:** 3/29/1946 76 years Male  
**Admit/Disch:** 7/19/2022 7/20/2022  
**Admitting:** Khan M.D.,Mansurur R.

#### Falls Information

Procedure	Reference Range	Recorded Date Recorded Time Recorded By	Units
		7/19/2022 20:00 PDT Saldana RN,Eunice F	
History of Fall in Last 3 Months Morse		No	
Presence of Secondary Diagnosis Morse		No	
Use of Ambulatory Aid Morse		None, bedrest, wheelchair, nurse	
IV/Heparin Lock Fall Risk Morse		Yes	
Gait Weak or Impaired Fall Risk Morse		Normal, bedrest, immobile	
Mental Status Fall Risk Morse		Oriented to own ability	
Morse Fall Risk Score		20	

Procedure	Reference Range	Recorded Date Recorded Time Recorded By	Units
		7/19/2022 17:10 PDT Yago RN,John Paul Wincent	
History of Fall in Last 3 Months Morse		No	
Presence of Secondary Diagnosis Morse		No	
Use of Ambulatory Aid Morse		None, bedrest, wheelchair, nurse	
IV/Heparin Lock Fall Risk Morse		Yes	
Gait Weak or Impaired Fall Risk Morse		Normal, bedrest, immobile	
Mental Status Fall Risk Morse		Oriented to own ability	
Morse Fall Risk Score		20	

Procedure	Reference Range	Recorded Date Recorded Time Recorded By	Units
		7/19/2022 16:14 PDT Norris RN,Kevin M	
History of Fall in Last 3 Months Morse		No	
Presence of Secondary Diagnosis Morse		No	
Use of Ambulatory Aid Morse		None, bedrest, wheelchair, nurse	
IV/Heparin Lock Fall Risk Morse		Yes	
Gait Weak or Impaired Fall Risk Morse		Normal, bedrest, immobile	
Mental Status Fall Risk Morse		Oriented to own ability	
Morse Fall Risk Score		20	



**San Antonio Regional Hospital**

**Patient:** HANNA MD, ADEL SHAKER

**MRN:** 918505

**DOB/Age/Sex:** 3/29/1946 76 years Male

**FIN:** 5452852

**Admit/Disch:** 7/19/2022 7/20/2022

**Patient Type:** Observation

**Admitting:** Khan M.D.,Mansurur R.

**Attending:** Khan M.D.,Mansurur R.

<b>Gastrointestinal</b>
-------------------------

**Gastrointestinal Assessment**

Procedure	Reference Range	Recorded Date	7/20/2022	7/19/2022
		Recorded Time	09:15 PDT	20:00 PDT
		Recorded By	Saul RN,Cleo Ann R	Saldana RN,Eunice F
		Units		
GI Symptoms		Denies	Denies	
Abdomen Description		Soft	Soft	
Abdomen Palpation		Soft, Non-Tender	Soft, Non-Tender	

Procedure	Reference Range	Recorded Date	7/19/2022	Units
		Recorded Time	17:10 PDT	
		Recorded By	Yago RN,John Paul Wincent	
		Units		
GI Symptoms		Denies		
Abdomen Description		Soft		
Abdomen Palpation		Non-Tender		
Abdomen Tender		None		

**Bowel Sounds Assessment**

Procedure	Reference Range	Recorded Date	7/20/2022	7/19/2022	Units
		Recorded Time	09:15 PDT	20:00 PDT	
		Recorded By	Saul RN,Cleo Ann R	Saldana RN,Eunice F	
		Units			
Bowel Sounds All Quadrants		Present	Present		

Procedure	Reference Range	Recorded Date	7/19/2022	Units
		Recorded Time	17:10 PDT	
		Recorded By	Yago RN,John Paul Wincent	
		Units		
Bowel Sounds All Quadrants		Present		

<b>General</b>
----------------

Procedure	Reference Range	Recorded Date	7/19/2022	Units
		Recorded Time	17:10 PDT	
		Recorded By	Yago RN,John Paul Wincent	
		Units		
Distress		Mild		

**Report ID:** 127045216

**Print Date/Time:** 2/24/2023 16:07 PST

Page 163 of 299

**San Antonio Regional Hospital**

**Patient:** HANNA MD, ADEL SHAKER  
**MRN:** 918505 **DOB/Age/Sex:** 3/29/1946 76 years Male  
**FIN:** 5452852 **Admit/Disch:** 7/19/2022 7/20/2022  
**Patient Type:** Observation **Admitting:** Khan M.D.,Mansurur R.  
**Attending:** Khan M.D.,Mansurur R.

**General**

	<b>Recorded Date</b>	7/19/2022
	<b>Recorded Time</b>	16:55 PDT
	<b>Recorded By</b>	Yago RN,John Paul Wincent
<b>Procedure</b>	<b>Reference Range</b>	<b>Units</b>
Medical Devices		None <sup>O8</sup>
Anesthesia/Transfusions		See Below <sup>T28 O8</sup>
Does patient accept blood/blood product?		Yes <sup>O8</sup>

**Textual Results**  
**T28:** 7/19/2022 16:55 PDT (Anesthesia/Transfusions)  
 No prior transfusion, Prior anesthesia  
**Order Comments**  
**O8:** Admission History Adult  
 Ordered by System secondary to Admission or Transfer

**Genitourinary**

**Genitourinary Assessment**

	<b>Recorded Date</b>	7/20/2022	7/19/2022
	<b>Recorded Time</b>	09:15 PDT	20:00 PDT
	<b>Recorded By</b>	Saul RN,Cleo Ann R	Saidana RN,Eunice F
<b>Procedure</b>	<b>Reference Range</b>		<b>Units</b>
Genitourinary Symptoms		Denies	Denies
Urinary Elimination		Voiding, no difficulties	Voiding, no difficulties

	<b>Recorded Date</b>	7/19/2022
	<b>Recorded Time</b>	17:10 PDT
	<b>Recorded By</b>	Yago RN,John Paul Wincent
<b>Procedure</b>	<b>Reference Range</b>	<b>Units</b>
Genitourinary Symptoms		Denies
Urinary Elimination		Voiding, no difficulties

**Gynecology / Obstetrics**

**Gynecology/Obstetrics Information**

	<b>Recorded Date</b>	7/19/2022
	<b>Recorded Time</b>	16:55 PDT
	<b>Recorded By</b>	Yago RN,John Paul Wincent
<b>Procedure</b>	<b>Reference Range</b>	<b>Units</b>
Pregnancy Status		N/A <sup>O8</sup>

**San Antonio Regional Hospital**

**Patient:** HANNA MD, ADEL SHAKER  
**MRN:** 918505      **DOB/Age/Sex:** 3/29/1946 76 years Male  
**FIN:** 5452852      **Admit/Disch:** 7/19/2022 7/20/2022  
**Patient Type:** Observation      **Admitting:** Khan M.D.,Mansurur R.  
**Attending:** Khan M.D.,Mansurur R.

**Gynecology / Obstetrics**

**Gynecology/Obstetrics Information**

**Order Comments**  
**O8:** Admission History Adult  
 Ordered by System secondary to Admission or Transfer

**On Shift Assessment, OB**

Procedure	Reference Range	Recorded Date		Units
		7/19/2022	7/19/2022	
Urinary,OB		Voids with pushing	Voids with pushing	
Date Of Last Bowel Movement		7/19	7/18	

**Infection Control**

Procedure	Reference Range	Recorded Date		Units
		7/20/2022	7/20/2022	
High Risk Infection Criteria on Disch		None		
Patient MRSA Positive This Visit		Not tested this visit		

Procedure	Reference Range	Recorded Date		Units
		7/19/2022	7/19/2022	
Patient has history of MRSA		No	OB	
Patient has history of VRE		No	OB	
Patient transferred from SNF		No	OB	
Patient transferred from LTAC		No	OB	
Transferred from Another Facility		N/A	OB	
Pt discharge from acute hosp last 30 day		No	OB	
Patient has PEG tube in place		No	OB	
Contact Isolation Precautions in Place		No	OB	
Joint Replacement Surgery is Scheduled		No	OB	
Admission to ICU/CCU		No	OB	
Cardiac Surgery is Scheduled		No	OB	
Had Loose Stools/Diarrhea in Last 2 Days		No	OB	
GI Ostomy in Place		No	OB	
Patient Receiving In-patient Dialysis		No	OB	
COVID-19 Testing Done Prior to Arrival		No	OB	
Pt Hospitalized -C auris High Risk Area		No	OB	

**Report ID:** 127045216

**Print Date/Time:** 2/24/2023 16:07 PST  
 Page 165 of 299

**San Antonio Regional Hospital**

**Patient:** HANNA MD, ADEL SHAKER  
**MRN:** 918505 **DOB/Age/Sex:** 3/29/1946 76 years Male  
**FIN:** 5452852 **Admit/Disch:** 7/19/2022 7/20/2022  
**Patient Type:** Observation **Admitting:** Khan M.D.,Mansurur R.  
**Attending:** Khan M.D.,Mansurur R.

**Infection Control**

Procedure	Reference Range	Recorded Date	7/19/2022	Units
		Recorded Time	16:55 PDT	
		Recorded By Yago RN,John Paul Wincent		
Alcohol and Drug Use			No <sup>O8</sup>	
Employee of Institutional Living			No <sup>O8</sup>	
Health Care Employee			Yes <sup>O8</sup>	
History of Exposure to TB			No <sup>O8</sup>	
History of Positive Chest X-Ray for TB			No <sup>O8</sup>	
History of Positive TB Skin Test			Yes <sup>O8</sup>	
Homeless			No <sup>O8</sup>	
Known Immunosuppression			No <sup>O8</sup>	
Recent Immigrant			No <sup>O8</sup>	
Resident of Institutional Living			No <sup>O8</sup>	
Recent International Travel by Patient			See Below <sup>T29 O8</sup>	
COVID-19 Screen			Not applicable <sup>O8</sup>	

**Textual Results**  
**T29:** 7/19/2022 16:55 PDT (Recent International Travel by Patient)  
 No travel outside US in last 21 days

Procedure	Reference Range	Recorded Date	7/19/2022	7/19/2022	Units
		Recorded Time	14:26 PDT	12:21 PDT	
		Recorded By Norris RN,Kevin M Norris RN,Kevin M			
Patient transferred from SNF			No	-	
Patient transferred from LTAC			No	-	
Patient has PEG tube in place			No	-	
Had Loose Stools/Diarrhea in Last 2 Days			No	-	
GI Ostomy in Place			No	-	
Patient Receiving In-patient Dialysis			No	-	
COVID-19 Testing Done Prior to Arrival			No	-	
Recent International Travel by Patient			-	See Below <sup>T30</sup>	
COVID-19 Screen			-	Not applicable	

**Textual Results**  
**T30:** 7/19/2022 12:21 PDT (Recent International Travel by Patient)  
 No travel outside US in last 21 days

**Order Comments**  
**O8:** Admission History Adult  
 Ordered by System secondary to Admission or Transfer

**San Antonio Regional Hospital**

**Patient:** HANNA MD, ADEL SHAKER

**MRN:** 918505

**DOB/Age/Sex:** 3/29/1946 76 years Male

**FIN:** 5452852

**Admit/Disch:** 7/19/2022 7/20/2022

**Patient Type:** Observation

**Admitting:** Khan M.D.,Mansurur R.

**Attending:** Khan M.D.,Mansurur R.

<b>Integumentary</b>
----------------------

**Braden Assessment**

Procedure	Reference Range	Recorded Date	7/20/2022	7/19/2022	Units
		Recorded Time	09:15 PDT	20:00 PDT	
		Recorded By	Saul RN,Cleo Ann R	Saldana RN,Eunice F	
Sensory Perception Braden			No impairment	No impairment	
Moisture Braden			Rarely moist	Rarely moist	
Activity Braden			Bedfast	Walks occasionally	
Mobility Braden			Slightly limited	No limitations	
Nutrition Braden			Adequate	Adequate	
Friction and Shear Braden			No apparent problem	No apparent problem	
Braden Score			18	21	

Procedure	Reference Range	Recorded Date	7/19/2022	7/19/2022	Units
		Recorded Time	17:10 PDT	16:14 PDT	
		Recorded By	Yago RN,John Paul Wincent	Norris RN,Kevin M	
Sensory Perception Braden			Slightly limited	No impairment	
Moisture Braden			Occasionally moist	Rarely moist	
Activity Braden			Walks occasionally	Walks frequently	
Mobility Braden			No limitations	No limitations	
Nutrition Braden			Adequate	Excellent	
Friction and Shear Braden			No apparent problem	No apparent problem	
Braden Score			19	23	

**Integumentary Assessment**

Procedure	Reference Range	Recorded Date	7/20/2022	7/20/2022	Units
		Recorded Time	16:00 PDT	15:30 PDT	
		Recorded By	Saul RN,Cleo Ann R	Saul RN,Cleo Ann R	
Right Upper Extremity Description			Pink	Pink	
Temperature Right Upper Extremity			Warm	Warm	

Procedure	Reference Range	Recorded Date	7/20/2022	7/20/2022	Units
		Recorded Time	14:00 PDT	13:00 PDT	
		Recorded By	Saul RN,Cleo Ann R	Saul RN,Cleo Ann R	
Right Upper Extremity Description			Pink	Pink	
Temperature Right Upper Extremity			Warm	Warm	

**San Antonio Regional Hospital**

**Patient:** HANNA MD, ADEL SHAKER

**MRN:** 918505

**DOB/Age/Sex:** 3/29/1946 76 years Male

**FIN:** 5452852

**Admit/Disch:** 7/19/2022 7/20/2022

**Patient Type:** Observation

**Admitting:** Khan M.D., Mansurur R.

**Attending:** Khan M.D., Mansurur R.

<b>Integumentary</b>
----------------------

**Integumentary Assessment**

Procedure	Reference Range	Recorded Date	7/20/2022	7/20/2022	Units
		Recorded Time	12:00 PDT	11:30 PDT	
		Recorded By	Saul RN, Cleo Ann R	Saul RN, Cleo Ann R	
Right Upper Extremity Description			Pink	Pink	
Temperature Right Upper Extremity			Warm	Warm	

Procedure	Reference Range	Recorded Date	7/20/2022	7/20/2022	Units
		Recorded Time	11:00 PDT	10:30 PDT	
		Recorded By	Saul RN, Cleo Ann R	Saul RN, Cleo Ann R	
Right Upper Extremity Description			Pink	Pink	
Temperature Right Upper Extremity			Warm	Warm	

Procedure	Reference Range	Recorded Date	7/20/2022	7/20/2022	Units
		Recorded Time	10:00 PDT	09:45 PDT	
		Recorded By	Saul RN, Cleo Ann R	Saul RN, Cleo Ann R	
Right Upper Extremity Description			Pink	Pink	
Temperature Right Upper Extremity			Warm	Warm	

Procedure	Reference Range	Recorded Date	7/20/2022	7/20/2022	Units
		Recorded Time	09:30 PDT	09:15 PDT	
		Recorded By	Saul RN, Cleo Ann R	Saul RN, Cleo Ann R	
Heel Inspection Done			-	Heel(s) intact	
Skin Color			-	Normal for ethnicity	
Left Upper Extremity Description			-	Pink	
Right Upper Extremity Description			Pink	Pink	
Left Lower Extremity Description			-	Pink	
Right Lower Extremity Description			-	Pink	
Skin Temperature			-	Warm	
Temperature Left Upper Extremity			-	Warm	
Temperature Right Upper Extremity			Warm	Warm	
Temperature Left Lower Extremity			-	Warm	
Temperature Right Lower Extremity			-	Warm	
Skin Description			-	Dry	
Skin Integrity			-	See Below <sup>T31</sup>	
Skin Turgor			-	Elastic	
Mucous Membrane Color			-	Pink	
Mucous Membrane Description			-	Moist	

Textual Results  
T31: 7/20/2022 09:15 PDT (Skin Integrity)

**Report ID:** 127045216

**Print Date/Time:** 2/24/2023 16:07 PST  
Page 168 of 299

**San Antonio Regional Hospital**

**Patient:** HANNA MD, ADEL SHAKER

**MRN:** 918505

**DOB/Age/Sex:** 3/29/1946 76 years Male

**FIN:** 5452852

**Admit/Disch:** 7/19/2022 7/20/2022

**Patient Type:** Observation

**Admitting:** Khan M.D.,Mansurur R.

**Attending:** Khan M.D.,Mansurur R.

<b>Integumentary</b>
----------------------

**Integumentary Assessment**

**Textual Results**

T31: 7/20/2022 09:15 PDT (Skin Integrity)

Intact (no broken skin), Minor skin abnormality present

	<b>Recorded Date</b>	<b>Recorded Time</b>	<b>Recorded By</b>
	7/19/2022	20:00 PDT	Saldana RN,Eunice F
<b>Procedure</b>	<b>Reference Range</b>		
Heel Inspection Done		Heel(s) intact	
Skin Color		Normal for ethnicity	
Skin Temperature		Warm	
Skin Description		Dry	
Skin Integrity		Intact (no broken skin)	
Skin Turgor		Elastic	
Mucous Membrane Color		Pink	
Mucous Membrane Description		Moist	

	<b>Recorded Date</b>	<b>Recorded Time</b>	<b>Recorded By</b>
	7/19/2022	17:10 PDT	Yago RN,John Paul Wincent
	7/19/2022	16:15 PDT	Norris RN,Kevin M
<b>Procedure</b>	<b>Reference Range</b>		
2nd RN Skin Inspection Verification		Hermosillo RN, Hector	
Heel Inspection Done		Heel(s) intact	
2nd RN Heel Inspection Verification		Hermosillo RN, Hector	
Skin Color		Normal for ethnicity	
Skin Temperature		Warm	
Skin Description		Dry	
Skin Integrity		Intact (no broken skin)	Intact (no broken skin)
Skin Turgor		Elastic	
Mucous Membrane Color		Pink	
Mucous Membrane Description		Moist	

	<b>Recorded Date</b>	<b>Recorded Time</b>	<b>Recorded By</b>
	7/19/2022	16:14 PDT	Norris RN,Kevin M
	7/19/2022	14:29 PDT	Norris RN,Kevin M
<b>Procedure</b>	<b>Reference Range</b>		
Skin Color		Normal for ethnicity	Normal for ethnicity <sup>O10</sup>
Skin Temperature		Warm	Warm <sup>O10</sup>
Skin Description		Dry	Dry <sup>O10</sup>

**Order Comments**

O10: ED Rapid Focused Assessment Adult

Order placed due to patient arrival to the Emergency Department

**Report ID:** 127045216

**Print Date/Time:** 2/24/2023 16:07 PST

Page 169 of 299

**San Antonio Regional Hospital**

**Patient:** HANNA MD, ADEL SHAKER  
**MRN:** 918505 **DOB/Age/Sex:** 3/29/1946 76 years Male  
**FIN:** 5452852 **Admit/Disch:** 7/19/2022 7/20/2022  
**Patient Type:** Observation **Admitting:** Khan M.D.,Mansurur R.  
**Attending:** Khan M.D.,Mansurur R.

**Integumentary**

**Skin Abnormality Information**

Procedure	Reference Range	Recorded Date	7/20/2022	7/19/2022	Units
		Recorded Time	09:15 PDT	17:00 PDT	
		Recorded By	Saul RN,Cleo Ann R Yago RN,John Paul Wincent		
Minor Skin Abnormality			See Below <sup>T32</sup>	None	
Other Skin Abnormality Details			See Below <sup>T33</sup>	-	

**Textual Results**

T32: 7/20/2022 09:15 PDT (Minor Skin Abnormality)  
 Other: right wrist puncture site with TR band  
 T33: 7/20/2022 09:15 PDT (Other Skin Abnormality Details)  
 Puncture site with TR band to right wrist, with dry blood but no active bleeding and no hematoma

**Intrasedation**

Procedure	Reference Range	Recorded Date	7/20/2022	Units
		Recorded Time	09:15 PDT	
		Recorded By	Saul RN,Cleo Ann R	
Pulse Oximetry Monitoring			Continuous	

**Measurements**

**Measurements**

Procedure	Reference Range	Recorded Date	7/20/2022	7/19/2022	Units
		Recorded Time	04:50 PDT	16:50 PDT	
		Recorded By	Saldana RN,Eunice F Ellis CNA,Lori A		
Weight			70	70 <sup>09</sup>	kg
Weight Dosing			70	-	kg
Height/Length			170	170 <sup>09</sup>	cm
Treatment Height/Length Dosing			170	-	cm
Body Mass Index			24	24 <sup>09</sup>	

Procedure	Reference Range	Recorded Date	7/19/2022	Units
		Recorded Time	14:26 PDT	
		Recorded By	Norris RN,Kevin M	
Weight Dosing			71	kg
Treatment Height/Length Dosing			170	cm

**Report ID:** 127045216

**Print Date/Time:** 2/24/2023 16:07 PST  
 Page 170 of 299



## San Antonio Regional Hospital

**Patient:** HANNA MD, ADEL SHAKER  
**MRN:** 918505      **DOB/Age/Sex:** 3/29/1946    76 years    Male  
**FIN:** 5452852      **Admit/Disch:** 7/19/2022    7/20/2022  
**Patient Type:** Observation      **Admitting:** Khan M.D.,Mansurur R.  
**Attending:** Khan M.D.,Mansurur R.

<b>Measurements</b>
---------------------

**Measurements**

Order Comments  
 O9: Basic Admission Information  
 Ordered by System secondary to Admission or Transfer

<b>Musculoskeletal / Acitivity</b>
------------------------------------

**Musculoskeletal/Activity Assessment**

Procedure	Reference Range	7/20/2022	7/19/2022	Units
		Recorded Date	Recorded Date	
		09:15 PDT	20:00 PDT	
		Recorded By Saul RN,Cleo Ann R Saldana RN,Eunice F		
Musculoskeletal Symptoms		None	None	

Procedure	Reference Range	7/19/2022	Units
		Recorded Date	
		17:10 PDT	
		Recorded By Yago RN,John Paul Wincent	
Musculoskeletal Symptoms		None	

**Range of Motion Assessment**

Procedure	Reference Range	7/20/2022	7/20/2022	Units
		Recorded Date	Recorded Date	
		04:00 PDT	02:00 PDT	
		Recorded By Orona ,Mauricia M Orona ,Mauricia M		
Range of Motion Left Upper Extremity		Active	Active	
Range of Motion Right Upper Extremity		Passive	Active	
Range of Motion Left Lower Extremity		Active	Active	
Range of Motion Right Lower Extremity		Active	Active	

Procedure	Reference Range	7/20/2022	7/19/2022	Units
		Recorded Date	Recorded Date	
		00:00 PDT	22:00 PDT	
		Recorded By Orona ,Mauricia M Orona ,Mauricia M		
Range of Motion Left Upper Extremity		Active	Active	
Range of Motion Right Upper Extremity		Active	Active	
Range of Motion Left Lower Extremity		Passive	Active	
Range of Motion Right Lower Extremity		Active	Active	

**San Antonio Regional Hospital**

**Patient:** HANNA MD, ADEL SHAKER  
**MRN:** 918505 **DOB/Age/Sex:** 3/29/1946 76 years Male  
**FIN:** 5452852 **Admit/Disch:** 7/19/2022 7/20/2022  
**Patient Type:** Observation **Admitting:** Khan M.D.,Mansurur R.  
**Attending:** Khan M.D.,Mansurur R.

**Neurological**

**Neurological Assessment**

Procedure	Reference Range	Recorded Date	7/20/2022	7/20/2022	Units
		Recorded Time	09:15 PDT	04:00 PDT	
		Recorded By	Saul RN,Cleo Ann R	Saldana RN,Eunice F	
Neurological Symptoms			None	-	
Gait			See Below <sup>T34</sup>	-	
Swallowing Difficulty			None	-	
Characteristics of Communication			Appropriate	-	
Characteristics of Speech			Clear	-	
Facial Symmetry			Symmetric	-	
Level of Consciousness			Awake	Sleeping/Easily aroused	
Agitation Scale			0=Calm and cooperative	-	
Hallucinations Present			None	-	

**Textual Results**

T34: 7/20/2022 09:15 PDT (Gait)  
 Unable to assess, Other: post heart cath, pt denies problem with ambulation before

Procedure	Reference Range	Recorded Date	7/20/2022	7/19/2022	Units
		Recorded Time	00:00 PDT	20:00 PDT	
		Recorded By	Saldana RN,Eunice F	Saldana RN,Eunice F	
Neurological Symptoms			-	None	
Gait			-	Steady	
Swallowing Difficulty			-	None	
Characteristics of Communication			-	Appropriate	
Characteristics of Speech			-	Clear	
Aspiration Risk			-	None	
Facial Symmetry			-	Symmetric	
Level of Consciousness			Sleeping/Easily aroused	Awake	
Agitation Scale			-	0=Calm and cooperative	
Hallucinations Present			-	None	

Procedure	Reference Range	Recorded Date	7/19/2022	7/19/2022	Units
		Recorded Time	17:10 PDT	16:14 PDT	
		Recorded By	Yago RN,John Paul Wincent	Norris RN,Kevin M	
Neurological Symptoms			None	-	
Gait			Steady	-	
Swallowing Difficulty			None	-	
Characteristics of Communication			Appropriate	-	
Characteristics of Speech			Clear	-	
Aspiration Risk			None	-	

## San Antonio Regional Hospital

**Patient:** HANNA MD, ADEL SHAKER  
**MRN:** 918505      **DOB/Age/Sex:** 3/29/1946 76 years Male  
**FIN:** 5452852      **Admit/Disch:** 7/19/2022 7/20/2022  
**Patient Type:** Observation      **Admitting:** Khan M.D.,Mansurur R.  
**Attending:** Khan M.D.,Mansurur R.

### Neurological

#### Neurological Assessment

Procedure	Reference Range	7/19/2022		Units
		Recorded Date	Recorded Time	
		7/19/2022	7/19/2022	
		17:10 PDT	16:14 PDT	
		Recorded By Yago RN,John Paul Wincent Norris RN,Kevin M		
Procedure	Reference Range			Units
Facial Symmetry		Symmetric	-	
Level of Consciousness		Awake	Awake	
Agitation Scale		0=Calm and cooperative	-	
Hallucinations Present		None	-	

Procedure	Reference Range	7/19/2022		Units
		Recorded Date	Recorded Time	
		7/19/2022	7/19/2022	
		14:29 PDT		
		Recorded By Norris RN,Kevin M		
Procedure	Reference Range			Units
Level of Consciousness		Awake <sup>O10</sup>		

#### Order Comments

O10: ED Rapid Focused Assessment Adult  
 Order placed due to patient arrival to the Emergency Department

#### Glasgow Coma Assessment

Procedure	Reference Range	7/20/2022		7/19/2022		Units
		Recorded Date	Recorded Time	Recorded Date	Recorded Time	
		7/20/2022	7/20/2022	7/19/2022	7/19/2022	
		09:15 PDT	09:15 PDT	20:00 PDT	20:00 PDT	
		Recorded By Saul RN,Cleo Ann R		Recorded By Saldana RN,Eunice F		
Procedure	Reference Range					Units
Eye Opening Response Glasgow		Spontaneously	Spontaneously			
Best Motor Response Glasgow		Obeys simple commands	Obeys simple commands			
Best Verbal Response Glasgow		Oriented	Oriented			
Glasgow Coma Score		15	15			

Procedure	Reference Range	7/19/2022		Units
		Recorded Date	Recorded Time	
		7/19/2022	7/19/2022	
		17:10 PDT		
		Recorded By Yago RN,John Paul Wincent		
Procedure	Reference Range			Units
Eye Opening Response Glasgow		Spontaneously		
Best Motor Response Glasgow		Obeys simple commands		
Best Verbal Response Glasgow		Oriented		
Glasgow Coma Score		15		

Report ID: 127045216

Print Date/Time: 2/24/2023 16:07 PST  
 Page 173 of 299

## San Antonio Regional Hospital

**Patient:** HANNA MD, ADEL SHAKER

**MRN:** 918505

**DOB/Age/Sex:** 3/29/1946 76 years Male

**FIN:** 5452852

**Admit/Disch:** 7/19/2022 7/20/2022

**Patient Type:** Observation

**Admitting:** Khan M.D.,Mansurur R.

**Attending:** Khan M.D.,Mansurur R.

### Neurological

**Pupils Assessment**

**Recorded Date** 7/19/2022  
**Recorded Time** 17:10 PDT  
**Recorded By** Yago RN,John Paul Wincent

Procedure	Reference Range	Units
PERRLA	Yes	

**Neuromuscular/Extremities Assessment**

**Recorded Date** 7/20/2022 7/19/2022  
**Recorded Time** 09:15 PDT 20:00 PDT  
**Recorded By** Saul RN,Cleo Ann R Saldana RN,Eunice F

Procedure	Reference Range	Units
Left Upper Extremity Strength -ICU	5 full strength	5 full strength
Right Upper Extremity Strength -ICU	5 full strength	5 full strength
Left Lower Extremity Strength -ICU	5 full strength	5 full strength
Right Lower Extremity Strength -ICU	5 full strength	5 full strength
Left Upper Extremity Tone	Normal	Normal
Right Upper Extremity Tone	Normal	Normal
Left Lower Extremity Tone	Normal	Normal
Right Lower Extremity Tone	Normal	Normal
Left Upper Extremity Sensation	Intact	Intact
Right Upper Extremity Sensation	Intact	Intact
Left Lower Extremity Sensation	Intact	Intact
Right Lower Extremity Sensation	Intact	Intact

**Recorded Date** 7/19/2022  
**Recorded Time** 17:10 PDT  
**Recorded By** Yago RN,John Paul Wincent

Procedure	Reference Range	Units
Left Upper Extremity Strength -ICU	5 full strength	
Right Upper Extremity Strength -ICU	5 full strength	
Left Lower Extremity Strength -ICU	5 full strength	
Right Lower Extremity Strength -ICU	5 full strength	
Left Upper Extremity Tone	Normal	
Right Upper Extremity Tone	Normal	
Left Lower Extremity Tone	Normal	
Right Lower Extremity Tone	Normal	
Left Upper Extremity Sensation	Intact	
Right Upper Extremity Sensation	Intact	
Left Lower Extremity Sensation	Intact	
Right Lower Extremity Sensation	Intact	

**Report ID:** 127045216

**Print Date/Time:** 2/24/2023 16:07 PST  
 Page 174 of 299

## San Antonio Regional Hospital

**Patient:** HANNA MD, ADEL SHAKER  
**MRN:** 918505      **DOB/Age/Sex:** 3/29/1946    76 years    Male  
**FIN:** 5452852      **Admit/Disch:** 7/19/2022      7/20/2022  
**Patient Type:** Observation      **Admitting:** Khan M.D.,Mansurur R.  
**Attending:** Khan M.D.,Mansurur R.

<b>Nutritional</b>
--------------------

### Nutrition Admission Information

<b>Recorded Date</b>	7/19/2022
<b>Recorded Time</b>	16:55 PDT
<b>Recorded By</b>	Yago RN,John Paul Wincent
<b>Procedure</b>	<b>Reference Range</b>
Home Diet	Regular <sup>08</sup>
<b>Units</b>	

**Order Comments**  
 O8: Admission History Adult  
 Ordered by System secondary to Admission or Transfer

### Nutritional Risks

<b>Recorded Date</b>	7/20/2022
<b>Recorded Time</b>	09:15 PDT
<b>Recorded By</b>	Saul RN,Cleo Ann R
<b>Procedure</b>	<b>Reference Range</b>
Constipation	No
Diarrhea	No
Enteral Feedings	No
Geriatric Surgical Patient	No
Impaired Nutritional Intake	No
Intake < 50% of Normal in Last 3 Days	No
Nausea	No
Skin Breakdown/Pressure Injuries	No
TPN Feedings	No
Vomiting	No
Nutritional Risk Score	0

<b>Recorded Date</b>	7/19/2022
<b>Recorded Time</b>	17:10 PDT
<b>Recorded By</b>	Yago RN,John Paul Wincent
<b>Procedure</b>	<b>Reference Range</b>
Nutritional Risk Score	0

<b>Recorded Date</b>	7/19/2022
<b>Recorded Time</b>	16:55 PDT
<b>Recorded By</b>	Yago RN,John Paul Wincent
<b>Procedure</b>	<b>Reference Range</b>
Constipation	No <sup>08</sup>
Diarrhea	No <sup>08</sup>
Enteral Feedings	No <sup>08</sup>
Geriatric Surgical Patient	No <sup>08</sup>
Impaired Nutritional Intake	No <sup>08</sup>
Intake < 50% of Normal in Last 3 Days	No <sup>08</sup>

**Report ID:** 127045216

**Print Date/Time:** 2/24/2023 16:07 PST  
 Page 175 of 299

## San Antonio Regional Hospital

**Patient:** HANNA MD, ADEL SHAKER  
**MRN:** 918505      **DOB/Age/Sex:** 3/29/1946 76 years Male  
**FIN:** 5452852      **Admit/Disch:** 7/19/2022 7/20/2022  
**Patient Type:** Observation      **Admitting:** Khan M.D.,Mansurur R.  
**Attending:** Khan M.D.,Mansurur R.

<b>Nutritional</b>
--------------------

**Nutritional Risks**

Procedure	Reference Range	7/19/2022		Units
		Recorded Date	Recorded Time	
Lactation			16:55 PDT	No <sup>O8</sup>
Nausea				No <sup>O8</sup>
Skin Breakdown/Pressure Injuries				No <sup>O8</sup>
TPN Feedings				No <sup>O8</sup>
Vomiting				No <sup>O8</sup>
Nutritional Risk Score				0 <sup>O8</sup>

**Order Comments**  
 O8: Admission History Adult  
 Ordered by System secondary to Admission or Transfer

**General Nutrition Information**

Procedure	Reference Range	7/20/2022		7/19/2022		Units
		Recorded Date	Recorded Time	Recorded Date	Recorded Time	
Appetite		09:15 PDT		17:10 PDT		-
Eating Difficulties			See Below <sup>T35</sup>			None

**Textual Results**  
 T35: 7/20/2022 09:15 PDT (Eating Difficulties)  
 Unable to assess, Other: pt denies problem with eating, pt was NPO for procedure

**Nutrition Assessment Information**

Procedure	Reference Range	7/20/2022		Units
		Recorded Date	Recorded Time	
Nutrition Information Reassessed			09:15 PDT	Reassessed, no changes noted

Procedure	Reference Range	7/19/2022		Units
		Recorded Date	Recorded Time	
Nutrition Information Reassessed			20:00 PDT	Reassessed, no changes noted

## San Antonio Regional Hospital

**Patient:** HANNA MD, ADEL SHAKER  
**MRN:** 918505      **DOB/Age/Sex:** 3/29/1946 76 years Male  
**FIN:** 5452852      **Admit/Disch:** 7/19/2022 7/20/2022  
**Patient Type:** Observation      **Admitting:** Khan M.D.,Mansurur R.  
**Attending:** Khan M.D.,Mansurur R.

<b>Nutritional</b>
--------------------

**Nutrition Assessment information**

	<b>Recorded Date</b> 7/19/2022	
	<b>Recorded Time</b> 17:10 PDT	
	<b>Recorded By</b> Yago RN,John Paul Wincent	
<b>Procedure</b>	<b>Reference Range</b>	<b>Units</b>
Nutrition Information Reassessed	See Below <sup>T36</sup>	

**Textual Results**  
 T36: 7/19/2022 17:10 PDT (Nutrition Information Reassessed)  
 Assessment done - see following documentation for details

<b>Pain Assessment</b>
------------------------

**Pain Intensity Tools**

	<b>Recorded Date</b> 7/20/2022	<b>7/20/2022</b>
	<b>Recorded Time</b> 16:00 PDT	<b>12:00 PDT</b>
	<b>Recorded By</b> Saul RN,Cleo Ann R Saul RN,Cleo Ann R	
<b>Procedure</b>	<b>Reference Range</b>	<b>Units</b>
Numeric Pain Scale	0 = No pain	0 = No pain

	<b>Recorded Date</b> 7/20/2022	<b>7/20/2022</b>
	<b>Recorded Time</b> 09:15 PDT	<b>04:50 PDT</b>
	<b>Recorded By</b> Saul RN,Cleo Ann R Saldana RN,Eunice F	
<b>Procedure</b>	<b>Reference Range</b>	<b>Units</b>
Numeric Pain Scale	0 = No pain	0 = No pain
Numeric Pain Score	-	0

	<b>Recorded Date</b> 7/20/2022	<b>7/19/2022</b>
	<b>Recorded Time</b> 00:00 PDT	<b>20:00 PDT</b>
	<b>Recorded By</b> Saldana RN,Eunice F Saldana RN,Eunice F	
<b>Procedure</b>	<b>Reference Range</b>	<b>Units</b>
Numeric Pain Scale	0 = No pain	0 = No pain

	<b>Recorded Date</b> 7/19/2022	
	<b>Recorded Time</b> 14:06 PDT	
	<b>Recorded By</b> Lujan ,Aundrea R	
<b>Procedure</b>	<b>Reference Range</b>	<b>Units</b>
Numeric Pain Scale	3 = Mild pain	

## San Antonio Regional Hospital

**Patient:** HANNA MD, ADEL SHAKER  
**MRN:** 918505      **DOB/Age/Sex:** 3/29/1946 76 years Male  
**FIN:** 5452852      **Admit/Disch:** 7/19/2022 7/20/2022  
**Patient Type:** Observation      **Admitting:** Khan M.D.,Mansurur R.  
**Attending:** Khan M.D.,Mansurur R.

### Patient and Family Education

	<b>Recorded Date</b>	<b>7/20/2022</b>	
	<b>Recorded Time</b>	<b>18:30 PDT</b>	
	<b>Recorded By</b>	<b>Saul RN,Cleo Ann R</b>	
<b>Procedure</b>	<b>Reference Range</b>		<b>Units</b>
Additional Session Learner/s Present		Spouse	
Barriers to Learning		None evident	
Ed-Importance of Follow-Up Visits		Verbalizes understanding	
Ed-Physical Limitations		Verbalizes understanding <sup>R1</sup>	
Ed-Plan of Care		Verbalizes understanding	
Home Caregiver Present for Session		No	
Teaching Method		Explanation	
Prefd Language for Discharge Instruction		English	
Prefd Language for Education Leaflets		English	

**Result Comments**

R1: Ed-Physical Limitations  
post angiogram, radial site care & precaution

	<b>Recorded Date</b>	<b>7/20/2022</b>	
	<b>Recorded Time</b>	<b>17:11 PDT</b>	
	<b>Recorded By</b>	<b>Saul RN,Cleo Ann R</b>	
<b>Procedure</b>	<b>Reference Range</b>		<b>Units</b>
Additional Session Learner/s Present		Spouse	
Barriers to Learning		None evident	
Home Caregiver Present for Session		Yes	
Teaching Method		Explanation	
Prefd Language for Discharge Instruction		English	
Prefd Language for Education Leaflets		English	

	<b>Recorded Date</b>	<b>7/20/2022</b>	
	<b>Recorded Time</b>	<b>09:15 PDT</b>	
	<b>Recorded By</b>	<b>Saul RN,Cleo Ann R</b>	
<b>Procedure</b>	<b>Reference Range</b>		<b>Units</b>
Barriers to Learning		None evident	
Ed-Activity Expectations		Verbalizes understanding	
Ed-Allergies		Verbalizes understanding	
Ed-Bed Height		Verbalizes understanding	
Ed-Call Light Use,Conventional		Verbalizes understanding	
Ed-Fall Prevention Protocol		Verbalizes understanding	
Ed-Fall Risk Factors		Verbalizes understanding	
Ed-Med Generic/Brand Name,Purpose,Action		Verbalizes understanding	
Ed-Medication Dosage,Route,Scheduling		Verbalizes understanding	
Ed-Nonskid Footwear Use		Verbalizes understanding	
Ed-Personal Article Availability		Verbalizes understanding	
Ed-Physical Limitations		Verbalizes understanding	

**Report ID:** 127045216

**Print Date/Time:** 2/24/2023 16:07 PST  
Page 178 of 299



### San Antonio Regional Hospital

**Patient:** HANNA MD, ADEL SHAKER  
**MRN:** 918505      **DOB/Age/Sex:** 3/29/1946 76 years Male  
**FIN:** 5452852      **Admit/Disch:** 7/19/2022 7/20/2022  
**Patient Type:** Observation      **Admitting:** Khan M.D.,Mansurur R.  
**Attending:** Khan M.D.,Mansurur R.

<b>Patient and Family Education</b>
-------------------------------------

	Recorded Date	Recorded Time	Recorded By
	7/20/2022	09:15 PDT	Saul RN,Cleo Ann R
Procedure	Reference Range		
Ed-Plan of Care		Verbalizes understanding	
Ed-Safety,Fall		Verbalizes understanding	
Ed-When to Call Health Care Provider		Verbalizes understanding	
Teaching Method		Explanation	

	Recorded Date	Recorded Time	Recorded By
	7/19/2022	20:00 PDT	Saldana RN,Eunice F
Procedure	Reference Range		
Barriers to Learning		None evident	
Ed-Activity Expectations		Verbalizes understanding	
Ed-Disease Process		Verbalizes understanding	
Ed-Pain Management		Verbalizes understanding	
Ed-Physical Limitations		Verbalizes understanding	
Ed-Plan of Care		Verbalizes understanding	
Ed-Safety,Fall		Verbalizes understanding	
Ed-When to Call Health Care Provider		Verbalizes understanding	
Teaching Method		Explanation	

	Recorded Date	Recorded Time	Recorded By
	7/19/2022	16:55 PDT	Yago RN,John Paul Wincent
Procedure	Reference Range		
Condition H Education		Yes, to patient and/or family <sup>O8</sup>	
Prefd Language for Discharge Instruction		English <sup>O8</sup>	
Prefd Language for Education Leaflets		English <sup>O8</sup>	

**Order Comments**  
 O8: Admission History Adult  
 Ordered by System secondary to Admission or Transfer

<b>Point of Care</b>
----------------------

**Point of Care**

	Recorded Date	Recorded Time	Recorded By
	7/19/2022	15:00 PDT	Dunnington RN,Taylor D
Procedure	Reference Range		
COVID-19/POC		Presumptive Negative	

**Report ID:** 127045216

**Print Date/Time:** 2/24/2023 16:07 PST  
 Page 179 of 299

### San Antonio Regional Hospital

**Patient:** HANNA MD, ADEL SHAKER  
**MRN:** 918505      **DOB/Age/Sex:** 3/29/1946    76 years    Male  
**FIN:** 5452852      **Admit/Disch:** 7/19/2022      7/20/2022  
**Patient Type:** Observation      **Admitting:** Khan M.D.,Mansurur R.  
**Attending:** Khan M.D.,Mansurur R.

#### Procedures

	<b>Recorded Date</b>	<b>Recorded Time</b>	
	7/20/2022	04:50 PDT	
	<b>Recorded By</b> Saldana RN,Eunice F		
Procedure	Reference Range	Units	Units
Sleep Apnea Diagnosis		N/A	
Use of CPAP/BiPAP		N/A	
On Continuous Supplemental Oxygen		N/A	
On PCA		N/A	
CCL Hospital Arm Band in Place		Done	
CCL COVID-19 Screen		Done	
CCL Chem 7		Done	
CCL CBC		Done	
CCL PT/PTT		Not ordered	
CCL Type & Cross Match		Not ordered	
CCL Blood Ordered		Not ordered	
CCL Blood Band		Not ordered	
CCL Chest X-Ray		Done	
CCL EKG		Done	
CCL Skin Condition Assessed		Done	
CCL NPO (Last Ate)		7/19/2022 23:59 PDT	
CCL Urinalysis		Not ordered	
CCL Patient Taking Lovenox		No	
CCL Patient Taking PDE5 Inhibitors		No	

#### Psychiatric

	<b>Recorded Date</b>	<b>Recorded Time</b>	<b>Recorded By</b>	
	7/20/2022	09:15 PDT	Saul RN,Cleo Ann R	
	7/19/2022	20:00 PDT	Saldana RN,Eunice F	
Procedure	Reference Range	Units	Units	Units
Affect/Behavior	Appropriate, Calm, Cooperative	Appropriate		
Orientation	See Below <sup>T37</sup>	See Below <sup>T38</sup>		

**Textual Results**

T37: 7/20/2022 09:15 PDT (Orientation)  
 Oriented to person, Oriented to place, Oriented to time, Follows commands  
 T38: 7/19/2022 20:00 PDT (Orientation)  
 Oriented to person, Oriented to place, Oriented to time, Follows commands

	<b>Recorded Date</b>	<b>Recorded Time</b>	
	7/19/2022	17:10 PDT	
	<b>Recorded By</b> Yago RN,John Paul Wincent		
Procedure	Reference Range	Units	Units
Affect/Behavior	Appropriate, Calm, Cooperative		

**Report ID:** 127045216

**Print Date/Time:** 2/24/2023 16:07 PST  
 Page 180 of 299

### San Antonio Regional Hospital

**Patient:** HANNA MD, ADEL SHAKER  
**MRN:** 918505      **DOB/Age/Sex:** 3/29/1946    76 years    Male  
**FIN:** 5452852      **Admit/Disch:** 7/19/2022      7/20/2022  
**Patient Type:** Observation      **Admitting:** Khan M.D.,Mansurur R.  
**Attending:** Khan M.D.,Mansurur R.

<b>Psychiatric</b>
--------------------

	<b>Recorded Date</b>	7/19/2022	
	<b>Recorded Time</b>	17:10 PDT	
	<b>Recorded By</b>	Yago RN,John Paul Wincent	
<b>Procedure</b>	<b>Reference Range</b>		<b>Units</b>
Orientation		See Below <sup>T39</sup>	

**Textual Results**  
**T39:** 7/19/2022 17:10 PDT (Orientation)  
 Oriented to person, Oriented to place, Oriented to time, Follows commands

<b>Psychosocial</b>
---------------------

	<b>Recorded Date</b>	7/19/2022	
	<b>Recorded Time</b>	17:10 PDT	
	<b>Recorded By</b>	Yago RN,John Paul Wincent	
<b>Procedure</b>	<b>Reference Range</b>		<b>Units</b>
Stressors		Condition, Hospitalization	
Suicidal Ideation		No	
Risk Factors for Violent Behavior		None at this time	
Homicidal Ideation		No	
Support Person		Present	
Support Person Involvement		Supportive/involved	
Support Person Coping		Copes with stress	
Support Person Interaction w/Care Team		See Below <sup>T41</sup>	
Patient Coping		Copes with stress	
Patient Interaction w/Healthcare Team		See Below <sup>T42</sup>	
Patient feelings/concerns		See Below <sup>T43</sup>	

**Textual Results**  
**T41:** 7/19/2022 17:10 PDT (Support Person Interaction w/ Care Team)  
 Appropriately interacts with health care team  
**T42:** 7/19/2022 17:10 PDT (Patient Interaction w/Healthcare Team)  
 Appropriately interacts with health care team  
**T43:** 7/19/2022 17:10 PDT (Patient feelings/concerns)  
 Discusses care, feelings, concerns

	<b>Recorded Date</b>	7/19/2022	
	<b>Recorded Time</b>	16:55 PDT	
	<b>Recorded By</b>	Yago RN,John Paul Wincent	
<b>Procedure</b>	<b>Reference Range</b>		<b>Units</b>
Stressors		Condition, Hospitalization <sup>O8</sup>	
Suicidal Ideation		No <sup>O8</sup>	
Religious Preference		Christian Orthodox <sup>O8</sup>	
Cultural/Spiritual Practices		See Below <sup>T40 O8</sup>	
Abuse/Neglect Indicators		No domestic concerns <sup>O8</sup>	

**Report ID:** 127045216

**Print Date/Time:** 2/24/2023 16:07 PST  
 Page 181 of 299

**San Antonio Regional Hospital**

**Patient:** HANNA MD, ADEL SHAKER  
**MRN:** 918505 **DOB/Age/Sex:** 3/29/1946 76 years Male  
**FIN:** 5452852 **Admit/Disch:** 7/19/2022 7/20/2022  
**Patient Type:** Observation **Admitting:** Khan M.D.,Mansurur R.  
**Attending:** Khan M.D.,Mansurur R.

**Psychosocial**

**Textual Results**  
T40: 7/19/2022 16:55 PDT (Cultural/Spiritual Practices)  
Pt ok to receive blood transfusion if emergent.

**Recorded Date** 7/19/2022  
**Recorded Time** 14:26 PDT  
**Recorded By** Norris RN, Kevin M

Procedure	Reference Range	Units
Domestic Concerns		None

**Order Comments**  
O8: Admission History Adult  
Ordered by System secondary to Admission or Transfer

**Reassessment**

**Recorded Date** 7/20/2022 7/20/2022  
**Recorded Time** 16:00 PDT 12:00 PDT  
**Recorded By** Saul RN, Cleo Ann R Saul RN, Cleo Ann R

Procedure	Reference Range	Units
Reassessment Performed	See Below <sup>T44</sup>	See Below <sup>T45</sup>

**Textual Results**  
T44: 7/20/2022 16:00 PDT (Reassessment Performed)  
No change from previous assessment, except as noted  
T45: 7/20/2022 12:00 PDT (Reassessment Performed)  
No change from previous assessment, except as noted

**Recorded Date** 7/20/2022 7/20/2022  
**Recorded Time** 04:00 PDT 00:00 PDT  
**Recorded By** Saldana RN, Eunice F Saldana RN, Eunice F

Procedure	Reference Range	Units
Reassessment Performed	See Below <sup>T46</sup>	See Below <sup>T47</sup>

**Textual Results**  
T46: 7/20/2022 04:00 PDT (Reassessment Performed)  
No change from previous assessment, except as noted  
T47: 7/20/2022 00:00 PDT (Reassessment Performed)  
No change from previous assessment, except as noted

**San Antonio Regional Hospital**

**Patient:** HANNA MD, ADEL SHAKER

**MRN:** 918505

**DOB/Age/Sex:** 3/29/1946 76 years Male

**FIN:** 5452852

**Admit/Disch:** 7/19/2022 7/20/2022

**Patient Type:** Observation

**Admitting:** Khan M.D.,Mansurur R.

**Attending:** Khan M.D.,Mansurur R.

**Respiratory**

**Respiratory Assessment**

Procedure	Reference Range	Recorded Date	Recorded Time	Recorded By	Recorded Date	Recorded Time	Recorded By	Units
		7/20/2022	09:15 PDT	Saul RN,Cleo Ann R	7/20/2022	04:00 PDT	Saldana RN,Eunice F	
Respiratory Symptoms			None			None		
Respirations			Unlabored			Unlabored		
Respiratory Pattern			Regular			Regular		

Procedure	Reference Range	Recorded Date	Recorded Time	Recorded By	Recorded Date	Recorded Time	Recorded By	Units
		7/20/2022	00:00 PDT	Saldana RN,Eunice F	7/19/2022	20:00 PDT	Saldana RN,Eunice F	
Respiratory Symptoms			None			None		
Respirations			Unlabored			Unlabored		
Respiratory Pattern			Regular			Regular		

Procedure	Reference Range	Recorded Date	Recorded Time	Recorded By	Recorded Date	Recorded Time	Recorded By	Units
		7/19/2022	17:10 PDT	Yago RN,John Paul Wincent	7/19/2022	16:14 PDT	Norris RN,Kevin M	
Respiratory Symptoms			None			-		
Respirations			Unlabored, Symmetrical			Unlabored		
Respiratory Pattern			Regular			Regular		

Procedure	Reference Range	Recorded Date	Recorded Time	Recorded By	Units
		7/19/2022	14:29 PDT	Norris RN,Kevin M	
Respiratory Symptoms			None <sup>O10</sup>		
Respirations			Unlabored <sup>O10</sup>		
Respiratory Pattern			Regular <sup>O10</sup>		

**Order Comments**

O10: ED Rapid Focused Assessment Adult  
Order placed due to patient arrival to the Emergency Department

**Breath Sounds Assessment**

Procedure	Reference Range	Recorded Date	Recorded Time	Recorded By	Recorded Date	Recorded Time	Recorded By	Units
		7/20/2022	16:00 PDT	Saul RN,Cleo Ann R	7/20/2022	12:00 PDT	Saul RN,Cleo Ann R	
Upper Lobes Breath Sounds,Bilaterally			Clear			Clear		
Lower Lobes Breath Sounds,Bilaterally			Diminished			Diminished		

**Report ID:** 127045216

**Print Date/Time:** 2/24/2023 16:07 PST

Page 183 of 299

**San Antonio Regional Hospital**

**Patient:** HANNA MD, ADEL SHAKER

**MRN:** 918505

**DOB/Age/Sex:** 3/29/1946 76 years Male

**FIN:** 5452852

**Admit/Disch:** 7/19/2022 7/20/2022

**Patient Type:** Observation

**Admitting:** Khan M.D.,Mansurur R.

**Attending:** Khan M.D.,Mansurur R.

**Respiratory**

**Breath Sounds Assessment**

Procedure	Reference Range	Recorded Date	7/20/2022	7/19/2022	Units
		Recorded Time	09:15 PDT	20:00 PDT	
		Recorded By	Saul RN,Cleo Ann R	Saldana RN,Eunice F	
Upper Lobes Breath Sounds,Bilaterally			Clear	Clear	
Lower Lobes Breath Sounds,Bilaterally			Diminished	Diminished	

Procedure	Reference Range	Recorded Date	7/19/2022	Units
		Recorded Time	17:10 PDT	
		Recorded By	Yago RN,John Paul Wincent	
Upper Lobes Breath Sounds,Bilaterally			Clear	
Lower Lobes Breath Sounds,Bilaterally			Diminished	

**Cough, Sputum, and Suction**

Procedure	Reference Range	Recorded Date	7/20/2022	7/19/2022	Units
		Recorded Time	09:15 PDT	17:10 PDT	
		Recorded By	Saul RN,Cleo Ann R	Yago RN,John Paul Wincent	
Cough			None	None	

**Oxygen Therapy & Oxygenation Information**

Procedure	Reference Range	Recorded Date	7/20/2022	Units
		Recorded Time	15:45 PDT	
		Recorded By	Michel Murillo CNA,Estephanie D	
Oxygen Therapy			Nasal cannula	
SpO2	[92-100]		96	%

Procedure	Reference Range	Recorded Date	7/20/2022	Units
		Recorded Time	15:00 PDT	
		Recorded By	Michel Murillo CNA,Estephanie D	
Oxygen Therapy			Nasal cannula	
SpO2	[92-100]		97	%
Oxygen Flow Rate			2	L/min

Procedure	Reference Range	Recorded Date	7/20/2022	Units
		Recorded Time	14:00 PDT	
		Recorded By	Michel Murillo CNA,Estephanie D	
Oxygen Therapy			Nasal cannula	

**Report ID:** 127045216

**Print Date/Time:** 2/24/2023 16:07 PST

Page 184 of 299

**San Antonio Regional Hospital**

**Patient:** HANNA MD, ADEL SHAKER

**MRN:** 918505

**DOB/Age/Sex:** 3/29/1946 76 years Male

**FIN:** 5452852

**Admit/Disch:** 7/19/2022 7/20/2022

**Patient Type:** Observation

**Admitting:** Khan M.D.,Mansurur R.

**Attending:** Khan M.D.,Mansurur R.

<b>Respiratory</b>
--------------------

**Oxygen Therapy & Oxygenation Information**

		Recorded Date	7/20/2022
		Recorded Time	14:00 PDT
		Recorded By	Michel Murillo CNA,Estephania D
Procedure	Reference Range		Units
SpO2	[92-100]	97	%
Oxygen Flow Rate		2	L/min

		Recorded Date	7/20/2022
		Recorded Time	13:00 PDT
		Recorded By	Michel Murillo CNA,Estephania D
Procedure	Reference Range		Units
SpO2	[92-100]	97	%

		Recorded Date	7/20/2022
		Recorded Time	12:45 PDT
		Recorded By	Michel Murillo CNA,Estephania D
Procedure	Reference Range		Units
Oxygen Therapy		Nasal cannula	
SpO2	[92-100]	97	%

		Recorded Date	7/20/2022
		Recorded Time	12:00 PDT
		Recorded By	Michel Murillo CNA,Estephania D
Procedure	Reference Range		Units
Oxygen Therapy		Nasal cannula	
SpO2	[92-100]	99	%

		Recorded Date	7/20/2022
		Recorded Time	11:30 PDT
		Recorded By	Michel Murillo CNA,Estephania D
Procedure	Reference Range		Units
Oxygen Therapy		Nasal cannula	
SpO2	[92-100]	99	%
Oxygen Flow Rate		2	L/min

		Recorded Date	7/20/2022
		Recorded Time	11:00 PDT
		Recorded By	Michel Murillo CNA,Estephania D
Procedure	Reference Range		Units
Oxygen Therapy		Nasal cannula	
SpO2	[92-100]	99	%
Oxygen Flow Rate		2	L/min

**Report ID:** 127045216

**Print Date/Time:** 2/24/2023 16:07 PST

Page 185 of 299

**San Antonio Regional Hospital**

**Patient:** HANNA MD, ADEL SHAKER

**MRN:** 918505

**DOB/Age/Sex:** 3/29/1946 76 years Male

**FIN:** 5452852

**Admit/Disch:** 7/19/2022 7/20/2022

**Patient Type:** Observation

**Admitting:** Khan M.D.,Mansurur R.

**Attending:** Khan M.D.,Mansurur R.

<b>Respiratory</b>
--------------------

**Oxygen Therapy & Oxygenation Information**

		Recorded Date	7/20/2022	
		Recorded Time	10:30 PDT	
		Recorded By	Michel Murillo CNA,Estephanie D	
Procedure	Reference Range			Units
Oxygen Therapy			Nasal cannula	
SpO2	[92-100]		98	%
Oxygen Flow Rate			2	L/min

		Recorded Date	7/20/2022	
		Recorded Time	10:15 PDT	
		Recorded By	Michel Murillo CNA,Estephanie D	
Procedure	Reference Range			Units
Oxygen Therapy			Room air	
SpO2	[92-100]		98	%

		Recorded Date	7/20/2022	
		Recorded Time	10:00 PDT	
		Recorded By	Michel Murillo CNA,Estephanie D	
Procedure	Reference Range			Units
Oxygen Therapy			Room air	
SpO2	[92-100]		96	%

		Recorded Date	7/20/2022	
		Recorded Time	09:45 PDT	
		Recorded By	Michel Murillo CNA,Estephanie D	
Procedure	Reference Range			Units
Oxygen Therapy			Room air	
SpO2	[92-100]		96	%

		Recorded Date	7/20/2022	
		Recorded Time	09:30 PDT	
		Recorded By	Michel Murillo CNA,Estephanie D	
			7/20/2022	
			09:15 PDT	
			Saul RN,Cleo Ann R	
Procedure	Reference Range			Units
Oxygen Therapy			Room air	Room air
Oxygen Therapy Monitoring			-	Applied
SpO2	[92-100]		95	%

		Recorded Date	7/20/2022	
		Recorded Time	07:00 PDT	
		Recorded By	Michel Murillo CNA,Estephanie D	
			7/20/2022	
			04:00 PDT	
			Saldana RN,Eunice F	
Procedure	Reference Range			Units
Oxygen Therapy			Room air	Room air
SpO2	[92-100]		97	%

**Report ID:** 127045216

**Print Date/Time:** 2/24/2023 16:07 PST

Page 186 of 299



## San Antonio Regional Hospital

**Patient:** HANNA MD, ADEL SHAKER  
**MRN:** 918505      **DOB/Age/Sex:** 3/29/1946 76 years Male  
**FIN:** 5452852      **Admit/Disch:** 7/19/2022 7/20/2022  
**Patient Type:** Observation      **Admitting:** Khan M.D., Mansurur R.  
**Attending:** Khan M.D., Mansurur R.

### Respiratory

#### Oxygen Therapy & Oxygenation Information

Procedure	Reference Range	Recorded Date	Recorded Time	Recorded By	Recorded Date	Recorded Time	Recorded By	Units
		7/20/2022	03:00 PDT	Orona ,Mauricia M	7/20/2022	00:00 PDT	Saldana RN,Eunice F	
Oxygen Therapy								
SpO2	[92-100]		Room air			Room air		%
			95			-		

Procedure	Reference Range	Recorded Date	Recorded Time	Recorded By	Recorded Date	Recorded Time	Recorded By	Units
		7/19/2022	23:00 PDT	Orona ,Mauricia M	7/19/2022	20:00 PDT	Orona ,Mauricia M	
Oxygen Therapy								
SpO2	[92-100]		Room air			Room air		%
			95			95		

Procedure	Reference Range	Recorded Date	Recorded Time	Recorded By	Recorded Date	Recorded Time	Recorded By	Units
		7/19/2022	17:10 PDT	Yago RN,John Paul Wincent	7/19/2022	16:20 PDT	Norris RN,Kevin M	
Oxygen Therapy								
SpO2	[92-100]		Room air			Room air		%
			-			96		

Procedure	Reference Range	Recorded Date	Recorded Time	Recorded By	Recorded Date	Recorded Time	Recorded By	Units
		7/19/2022	14:06 PDT	Lujan ,Aundrea R	7/19/2022	12:21 PDT	Norris RN,Kevin M	
Oxygen Therapy								
SpO2	[92-100]		Room air			Room air		%
			97			98		

### Vascular Access

#### Arterial and Venous Sheath Information

Procedure	Reference Range	Recorded Date	Recorded Time	Recorded By	Recorded Date	Recorded Time	Recorded By	Units
		7/20/2022	16:00 PDT	Saul RN,Cleo Ann R	7/20/2022	15:30 PDT	Saul RN,Cleo Ann R	
Sheath #1 Site			Radial artery			Radial artery		
Sheath #1 Laterality			Right			Right		
Sheath #1 Closure Device in Place			-			See Below <sup>T13</sup>		
Sheath #1 Site Condition			No complications			No complications		
Sheath #1 Dressing/Activity			Dry, Intact, Transparent			Dry, Intact, Transparent		
Sheath #1 Drainage Description			None			None		

Report ID: 127045216

Print Date/Time: 2/24/2023 16:07 PST  
 Page 187 of 299

**San Antonio Regional Hospital**

**Patient:** HANNA MD, ADEL SHAKER

**MRN:** 918505

**DOB/Age/Sex:** 3/29/1946 76 years Male

**FIN:** 5452852

**Admit/Disch:** 7/19/2022 7/20/2022

**Patient Type:** Observation

**Admitting:** Khan M.D., Mansurur R.

**Attending:** Khan M.D., Mansurur R.

**Vascular Access**

**Arterial and Venous Sheath Information**

Textual Results

T13: 7/20/2022 15:30 PDT (Sheath #1 Closure Device in Place)

Other: pt tolerated removal of TR band, air was removed earlier per protocol.

Procedure	Reference Range	Recorded Date	7/20/2022	7/20/2022
		Recorded Time	14:00 PDT	13:00 PDT
		Recorded By	Saul RN,Cleo Ann R	Saul RN,Cleo Ann R
Procedure	Reference Range	Units		
Sheath #1 Site		Radial artery	Radial artery	
Sheath #1 Laterality		Right	Right	
Sheath #1 Closure Device in Place		Other: TR BAND	Other: TR BAND	
Sheath #1 Site Condition		No complications	No complications	
Sheath #1 Dressing/Activity		Other: TR BAND	Other: TR BAND	
Sheath #1 Drainage Description		None	None	

Procedure	Reference Range	Recorded Date	7/20/2022	7/20/2022
		Recorded Time	12:00 PDT	11:30 PDT
		Recorded By	Saul RN,Cleo Ann R	Saul RN,Cleo Ann R
Procedure	Reference Range	Units		
Sheath #1 Site		Radial artery	Radial artery	
Sheath #1 Laterality		Right	Right	
Sheath #1 Closure Device in Place		Other: TR BAND	Other: TR BAND	
Sheath #1 Site Condition		No complications	No complications	
Sheath #1 Dressing/Activity		Other: TR BAND	Other: TR BAND	
Sheath #1 Drainage Description		None	None	

Procedure	Reference Range	Recorded Date	7/20/2022	7/20/2022
		Recorded Time	11:00 PDT	10:30 PDT
		Recorded By	Saul RN,Cleo Ann R	Saul RN,Cleo Ann R
Procedure	Reference Range	Units		
Sheath #1 Site		Radial artery	Radial artery	
Sheath #1 Laterality		Right	Right	
Sheath #1 Closure Device in Place		Other: TR BAND	Other: TR BAND	
Sheath #1 Site Condition		No complications	No complications	
Sheath #1 Dressing/Activity		Other: TR BAND INTACT	Other: TR BAND	
Sheath #1 Drainage Description		None	-	

Procedure	Reference Range	Recorded Date	7/20/2022	7/20/2022
		Recorded Time	10:00 PDT	09:45 PDT
		Recorded By	Saul RN,Cleo Ann R	Saul RN,Cleo Ann R
Procedure	Reference Range	Units		
Sheath #1 Site		Radial artery	Radial artery	
Sheath #1 Laterality		Right	Right	

Report ID: 127045216

Print Date/Time: 2/24/2023 16:07 PST

Page 188 of 299

## San Antonio Regional Hospital

**Patient:** HANNA MD, ADEL SHAKER  
**MRN:** 918505      **DOB/Age/Sex:** 3/29/1946 76 years Male  
**FIN:** 5452852      **Admit/Disch:** 7/19/2022 7/20/2022  
**Patient Type:** Observation      **Admitting:** Khan M.D.,Mansurur R.  
**Attending:** Khan M.D.,Mansurur R.

### Vascular Access

#### Arterial and Venous Sheath Information

Procedure	Reference Range	Recorded Date	7/20/2022	7/20/2022	Units
		Recorded Time	10:00 PDT	09:45 PDT	
		Recorded By	Saul RN,Cleo Ann R	Saul RN,Cleo Ann R	
Sheath #1 Closure Device in Place			Other: TR BAND	Other: TR BAND	
Sheath #1 Site Condition			No complications	No complications	
Sheath #1 Dressing/Activity			Other: TR BAND	Other: TR BAND INTACT	
Sheath #1 Drainage Description			None	-	

Procedure	Reference Range	Recorded Date	7/20/2022	7/20/2022	Units
		Recorded Time	09:30 PDT	09:15 PDT	
		Recorded By	Saul RN,Cleo Ann R	Saul RN,Cleo Ann R	
Sheath #1 Site			Radial artery	Radial artery	
Sheath #1 Laterality			Right	Right	
Sheath #1 Closure Device in Place			Other: TR BAND	Other: TR BAND	
Sheath #1 Site Condition			No complications	No complications	
Sheath #1 Dressing/Activity			Other: TR BAND	Dry, Intact, Other: TR BAND	

Procedure	Reference Range	Recorded Date	7/20/2022	Recorded Time	09:00 PDT	Recorded By	Saul RN,Cleo Ann R	Units
		Sheath #1 Drainage Description						

### Vital Signs

Procedure	Reference Range	Recorded Date	7/20/2022	Recorded Time	15:45 PDT	Recorded By	Michel Murillo CNA,Estephanie D	Units
		Heart Rate Monitored	[50-90]					
Respiratory Rate	[14-34]						14	br/min
Systolic Blood Pressure	[90-140]						109	mmHg
Diastolic Blood Pressure	[60-90]						73	mmHg
Mean Arterial Pressure,Cuff							85	mmHg

Procedure	Reference Range	Recorded Date	7/20/2022	Recorded Time	15:00 PDT	Recorded By	Michel Murillo CNA,Estephanie D	Units
		Heart Rate Monitored	[50-90]					

Report ID: 127045216

Print Date/Time: 2/24/2023 16:07 PST  
Page 189 of 299

## San Antonio Regional Hospital

**Patient:** HANNA MD, ADEL SHAKER

**MRN:** 918505

**DOB/Age/Sex:** 3/29/1946 76 years Male

**FIN:** 5452852

**Admit/Disch:** 7/19/2022 7/20/2022

**Patient Type:** Observation

**Admitting:** Khan M.D.,Mansurur R.

**Attending:** Khan M.D.,Mansurur R.

### Vital Signs

		Recorded Date	7/20/2022
		Recorded Time	15:00 PDT
		Recorded By	Michel Murillo CNA,Estephanie D
Procedure	Reference Range		Units
Respiratory Rate	[14-34]	13 <sup>L</sup>	br/min
Systolic Blood Pressure	[90-140]	90	mmHg
Diastolic Blood Pressure	[60-90]	58 <sup>L</sup>	mmHg
Mean Arterial Pressure,Cuff		69	mmHg

		Recorded Date	7/20/2022
		Recorded Time	14:00 PDT
		Recorded By	Michel Murillo CNA,Estephanie D
Procedure	Reference Range		Units
Heart Rate Monitored	[50-90]	61	bpm
Respiratory Rate	[14-34]	15	br/min
Systolic Blood Pressure	[90-140]	103	mmHg
Diastolic Blood Pressure	[60-90]	73	mmHg
Mean Arterial Pressure,Cuff		83	mmHg

		Recorded Date	7/20/2022
		Recorded Time	13:00 PDT
		Recorded By	Michel Murillo CNA,Estephanie D
Procedure	Reference Range		Units
Heart Rate Monitored	[50-90]	60	bpm
Respiratory Rate	[14-34]	18	br/min
Systolic Blood Pressure	[90-140]	129	mmHg
Diastolic Blood Pressure	[60-90]	80	mmHg
Mean Arterial Pressure,Cuff		96	mmHg

		Recorded Date	7/20/2022
		Recorded Time	12:45 PDT
		Recorded By	Michel Murillo CNA,Estephanie D
Procedure	Reference Range		Units
Heart Rate Monitored	[50-90]	60	bpm
Respiratory Rate	[14-34]	14	br/min
Systolic Blood Pressure	[90-140]	115	mmHg
Diastolic Blood Pressure	[60-90]	87	mmHg
Mean Arterial Pressure,Cuff		96	mmHg

		Recorded Date	7/20/2022
		Recorded Time	12:00 PDT
		Recorded By	Michel Murillo CNA,Estephanie D
Procedure	Reference Range		Units
Heart Rate Monitored	[50-90]	66	bpm
Respiratory Rate	[14-34]	19	br/min

**Report ID:** 127045216

**Print Date/Time:** 2/24/2023 16:07 PST

Page 190 of 299

## San Antonio Regional Hospital

**Patient:** HANNA MD, ADEL SHAKER

**MRN:** 918505

**DOB/Age/Sex:** 3/29/1946 76 years Male

**FIN:** 5452852

**Admit/Disch:** 7/19/2022 7/20/2022

**Patient Type:** Observation

**Admitting:** Khan M.D.,Mansurur R.

**Attending:** Khan M.D.,Mansurur R.

### Vital Signs

		Recorded Date	7/20/2022
		Recorded Time	12:00 PDT
		Recorded By	Michel Murillo CNA,Estephanie D
Procedure	Reference Range		Units
Systolic Blood Pressure	[90-140]	117	mmHg
Diastolic Blood Pressure	[60-90]	78	mmHg
Mean Arterial Pressure,Cuff		91	mmHg

		Recorded Date	7/20/2022
		Recorded Time	11:30 PDT
		Recorded By	Michel Murillo CNA,Estephanie D
Procedure	Reference Range		Units
Heart Rate Monitored	[50-90]	65	bpm
Respiratory Rate	[14-34]	13 <sup>L</sup>	br/min
Systolic Blood Pressure	[90-140]	110	mmHg
Diastolic Blood Pressure	[60-90]	80	mmHg
Mean Arterial Pressure,Cuff		90	mmHg

		Recorded Date	7/20/2022
		Recorded Time	11:00 PDT
		Recorded By	Michel Murillo CNA,Estephanie D
Procedure	Reference Range		Units
Heart Rate Monitored	[50-90]	59	bpm
Respiratory Rate	[14-34]	16	br/min
Systolic Blood Pressure	[90-140]	100	mmHg
Diastolic Blood Pressure	[60-90]	67	mmHg
Mean Arterial Pressure,Cuff		78	mmHg

		Recorded Date	7/20/2022
		Recorded Time	10:30 PDT
		Recorded By	Michel Murillo CNA,Estephanie D
Procedure	Reference Range		Units
Heart Rate Monitored	[50-90]	60	bpm
Respiratory Rate	[14-34]	13 <sup>L</sup>	br/min
Systolic Blood Pressure	[90-140]	118	mmHg
Diastolic Blood Pressure	[60-90]	72	mmHg
Mean Arterial Pressure,Cuff		87	mmHg

		Recorded Date	7/20/2022
		Recorded Time	10:15 PDT
		Recorded By	Michel Murillo CNA,Estephanie D
Procedure	Reference Range		Units
Heart Rate Monitored	[50-90]	65	bpm
Respiratory Rate	[14-34]	17	br/min
Systolic Blood Pressure	[90-140]	120	mmHg

**Report ID:** 127045216

**Print Date/Time:** 2/24/2023 16:07 PST

Page 191 of 299

## San Antonio Regional Hospital

**Patient:** HANNA MD, ADEL SHAKER

**MRN:** 918505

**DOB/Age/Sex:** 3/29/1946 76 years Male

**FIN:** 5452852

**Admit/Disch:** 7/19/2022 7/20/2022

**Patient Type:** Observation

**Admitting:** Khan M.D.,Mansurur R.

**Attending:** Khan M.D.,Mansurur R.

### Vital Signs

		Recorded Date	7/20/2022	
		Recorded Time	10:15 PDT	
		Recorded By	Michel Murillo CNA,Estephanie D	
Procedure	Reference Range			Units
Diastolic Blood Pressure	[60-90]		73	mmHg
Mean Arterial Pressure,Cuff			89	mmHg

		Recorded Date	7/20/2022	
		Recorded Time	10:00 PDT	
		Recorded By	Michel Murillo CNA,Estephanie D	
Procedure	Reference Range			Units
Heart Rate Monitored	[50-90]		62	bpm
Respiratory Rate	[14-34]		16	br/min
Systolic Blood Pressure	[90-140]		104	mmHg
Diastolic Blood Pressure	[60-90]		63	mmHg
Mean Arterial Pressure,Cuff			77	mmHg

		Recorded Date	7/20/2022	
		Recorded Time	09:45 PDT	
		Recorded By	Michel Murillo CNA,Estephanie D	
Procedure	Reference Range			Units
Heart Rate Monitored	[50-90]		59	bpm
Respiratory Rate	[14-34]		18	br/min
Systolic Blood Pressure	[90-140]		104	mmHg
Diastolic Blood Pressure	[60-90]		67	mmHg
Mean Arterial Pressure,Cuff			79	mmHg

		Recorded Date	7/20/2022	
		Recorded Time	09:30 PDT	
		Recorded By	Michel Murillo CNA,Estephanie D	
Procedure	Reference Range			Units
Heart Rate Monitored	[50-90]		60	bpm
Respiratory Rate	[14-34]		19	br/min
Systolic Blood Pressure	[90-140]		94	mmHg
Diastolic Blood Pressure	[60-90]		72	mmHg
Mean Arterial Pressure,Cuff			79	mmHg

		Recorded Date	7/20/2022	
		Recorded Time	07:00 PDT	
		Recorded By	Michel Murillo CNA,Estephanie D Orona ,Mauricia M	
Procedure	Reference Range			Units
Temperature Temporal Artery	[97.9-100.5]		96.4 <sup>L</sup>	97.0 <sup>L</sup> degF
Heart Rate Monitored	[50-90]		69	bpm
Respiratory Rate	[14-34]		18	br/min
Systolic Blood Pressure	[90-140]		115	121 mmHg

**Report ID:** 127045216

**Print Date/Time:** 2/24/2023 16:07 PST

Page 192 of 299

## San Antonio Regional Hospital

**Patient:** HANNA MD, ADEL SHAKER  
**MRN:** 918505 **DOB/Age/Sex:** 3/29/1946 76 years Male  
**FIN:** 5452852 **Admit/Disch:** 7/19/2022 7/20/2022  
**Patient Type:** Observation **Admitting:** Khan M.D.,Mansurur R.  
**Attending:** Khan M.D.,Mansurur R.

### Vital Signs

Procedure	Reference Range	Recorded Date	7/20/2022	7/20/2022	Units
		Recorded Time	07:00 PDT	03:00 PDT	
		Recorded By	Michel Murillo CNA,Estephanie D	Orona ,Mauricia M	
Diastolic Blood Pressure	[60-90]		74	78	mmHg
Mean Arterial Pressure,Cuff			88	92	mmHg

Procedure	Reference Range	Recorded Date	7/19/2022	7/19/2022	Units
		Recorded Time	23:00 PDT	20:00 PDT	
		Recorded By	Orona ,Mauricia M	Orona ,Mauricia M	
Temperature Temporal Artery	[97.9-100.5]		97.4 <sup>L</sup>	97.4 <sup>L</sup>	degF
Heart Rate Monitored	[50-90]		63	65	bpm
Respiratory Rate	[14-34]		16	16	br/min
Systolic Blood Pressure	[90-140]		99	121	mmHg
Diastolic Blood Pressure	[60-90]		63	81	mmHg
Mean Arterial Pressure,Cuff			75	94	mmHg

Procedure	Reference Range	Recorded Date	7/19/2022	7/19/2022	Units
		Recorded Time	16:20 PDT	14:06 PDT	
		Recorded By	Norris RN,Kevin M	Lujan ,Aundrea R	
Temperature Oral	[96.6-99.5]		-	97.8	degF
Peripheral Pulse Rate	[50-90]		60	67	bpm
Respiratory Rate	[14-34]		16	16	br/min
Systolic Blood Pressure	[90-140]		132	119	mmHg
Diastolic Blood Pressure	[60-90]		87	81	mmHg
Mean Arterial Pressure,Cuff			102	-	mmHg

Procedure	Reference Range	Recorded Date	7/19/2022	Units
		Recorded Time	12:21 PDT	
		Recorded By	Norris RN,Kevin M	
Temperature Oral	[96.6-99.5]		98.8	degF
Peripheral Pulse Rate	[50-90]		66	bpm
Respiratory Rate	[14-34]		16	br/min
Systolic Blood Pressure	[90-140]		129	mmHg
Diastolic Blood Pressure	[60-90]		91 <sup>H</sup>	mmHg

Report ID: 127045216

Print Date/Time: 2/24/2023 16:07 PST  
Page 193 of 299

### San Antonio Regional Hospital

**Patient:** HANNA MD, ADEL SHAKER  
**MRN:** 918505 **DOB/Age/Sex:** 3/29/1946 76 years Male  
**FIN:** 5452852 **Admit/Disch:** 7/19/2022 7/20/2022  
**Patient Type:** Observation **Admitting:** Khan M.D.,Mansurur R.  
**Attending:** Khan M.D.,Mansurur R.

#### Weight Change Information

	<b>Recorded Date</b>	7/19/2022
	<b>Recorded Time</b>	16:55 PDT
	<b>Recorded By</b>	Yago RN,John Paul Wincent
<b>Procedure</b>	<b>Reference Range</b>	<b>Units</b>
Weight Change in Last 6 Months		No change <sup>CR</sup>

**Order Comments**  
 O8: Admission History Adult  
 Ordered by System secondary to Admission or Transfer

#### Medication Administration Record

##### Medications

**Medication Name:** aspirin  
 Charted Dt/Tm: 7/20/2022 09:50 PDT Admin Dt/Tm: 7/20/2022 09:50 PDT  
**Ingredients:** aspirin 81 mg 1 tab  
**Admin Details:** (Auth) PO  
**Action Details:** Order: Khan M.D.,Mansurur R.7/19/2022 17:32 PDT; Perform: Saul RN,Cleo Ann R 7/20/2022 09:50 PDT;  
 VERIFY: Saul RN,Cleo Ann R 7/20/2022 09:50 PDT

**Medication Name:** atorvastatin  
 Charted Dt/Tm: 7/20/2022 09:50 PDT Admin Dt/Tm: 7/20/2022 09:50 PDT  
**Ingredients:** atorvastatin 40 mg 1 tab  
**Admin Details:** (Auth) PO  
**Action Details:** Order: Khan M.D.,Mansurur R.7/19/2022 18:03 PDT; Perform: Saul RN,Cleo Ann R 7/20/2022 09:50 PDT;  
 VERIFY: Saul RN,Cleo Ann R 7/20/2022 09:50 PDT  
**Early/Late Reason:** Saul RN,Cleo Ann R 7/20/2022 09:50 PDT  
**Early Interval Reason:**  
 Patient Not Available/Off Unit

**Medication Name:** amLODIPine  
 Charted Dt/Tm: 7/20/2022 09:40 PDT Admin Dt/Tm: 7/20/2022 09:40 PDT  
**Admin Details:** (Not Given) Hypotension  
**Action Details:** Order: Khan M.D.,Mansurur R.7/19/2022 18:03 PDT; Perform: Saul RN,Cleo Ann R 7/20/2022 09:40 PDT;  
 VERIFY: Saul RN,Cleo Ann R 7/20/2022 09:40 PDT  
**Result Comment:** Saul RN,Cleo Ann R 7/20/2022 09:40 PDT  
 okay by Dr. Chan to hold today's dose



**San Antonio Regional Hospital**

**Patient:** HANNA MD, ADEL SHAKER  
**MRN:** 918505 **DOB/Age/Sex:** 3/29/1946 76 years Male  
**FIN:** 5452852 **Admit/Disch:** 7/19/2022 7/20/2022  
**Patient Type:** Observation **Admitting:** Khan M.D.,Mansurur R.  
**Attending:** Khan M.D.,Mansurur R.

**Medication Administration Record**

**Medications**

**Medication Name:** losartan  
 Charted Dt/Tm: 7/20/2022 09:40 PDT Admin Dt/Tm: 7/20/2022 09:40 PDT  
**Admin Details:** (Not Given) Hypotension  
**Action Details:** Order: Khan M.D.,Mansurur R.7/19/2022 18:03 PDT; Perform: Saul RN,Cleo Ann R 7/20/2022 09:40 PDT;  
 VERIFY: Saul RN,Cleo Ann R 7/20/2022 09:40 PDT  
**Result Comment:** Saul RN,Cleo Ann R 7/20/2022 09:40 PDT  
 ok to hold today's dose by Dr. Chan

**Medication Name:** ticagrelor (Brilinta (ticagrelor))  
 Charted Dt/Tm: 7/20/2022 09:10 PDT Admin Dt/Tm: 7/20/2022 09:08 PDT  
**Admin Details:** (Not Given) Other;see comment  
**Action Details:** Order: Khan M.D.,Mansurur R.7/19/2022 18:03 PDT; Perform: Saul RN,Cleo Ann R 7/20/2022 09:10 PDT;  
 VERIFY: Saul RN,Cleo Ann R 7/20/2022 09:10 PDT  
**Result Comment:** Saul RN,Cleo Ann R 7/20/2022 09:10 PDT  
 hold per Dr. Chan am dose,pt already given 180mg in cath lab

**Medication Name:** amLODIPine  
 Charted Dt/Tm: 7/19/2022 20:57 PDT Admin Dt/Tm: 7/19/2022 20:57 PDT  
**Ingredients:** amLODIPine 10 mg 2 tab  
**Admin Details:** (Auth) PO  
**Action Details:** Order: Khan M.D.,Mansurur R.7/19/2022 18:03 PDT; Perform: Saldana RN,Eunice F 7/19/2022 20:57 PDT;  
 VERIFY: Saldana RN,Eunice F 7/19/2022 20:57 PDT

**Medication Name:** atorvastatin  
 Charted Dt/Tm: 7/19/2022 20:57 PDT Admin Dt/Tm: 7/19/2022 20:57 PDT  
**Ingredients:** atorvastatin 40 mg 1 tab  
**Admin Details:** (Auth) PO  
**Action Details:** Order: Khan M.D.,Mansurur R.7/19/2022 18:03 PDT; Perform: Saldana RN,Eunice F 7/19/2022 20:57 PDT;  
 VERIFY: Saldana RN,Eunice F 7/19/2022 20:57 PDT

**Medication Name:** losartan  
 Charted Dt/Tm: 7/19/2022 20:57 PDT Admin Dt/Tm: 7/19/2022 20:57 PDT  
**Ingredients:** losartan 50 mg 1 tab  
**Admin Details:** (Auth) PO  
**Action Details:** Order: Khan M.D.,Mansurur R.7/19/2022 18:03 PDT; Perform: Saldana RN,Eunice F 7/19/2022 20:57 PDT;  
 VERIFY: Saldana RN,Eunice F 7/19/2022 20:57 PDT

**Medication Name:** ticagrelor (Brilinta (ticagrelor))  
 Charted Dt/Tm: 7/19/2022 20:57 PDT Admin Dt/Tm: 7/19/2022 20:57 PDT  
**Ingredients:** Brilinta (ticagrelor) 90 mg 1 tab  
**Admin Details:** (Auth) PO  
**Action Details:** Order: Khan M.D.,Mansurur R.7/19/2022 18:03 PDT; Perform: Saldana RN,Eunice F 7/19/2022 20:57 PDT;  
 VERIFY: Saldana RN,Eunice F 7/19/2022 20:57 PDT

**Report ID:** 127045216

**Print Date/Time:** 2/24/2023 16:07 PST  
 Page 195 of 299

## San Antonio Regional Hospital

**Patient:** HANNA MD, ADEL SHAKER  
**MRN:** 918505      **DOB/Age/Sex:** 3/29/1946 76 years Male  
**FIN:** 5452852      **Admit/Disch:** 7/19/2022 7/20/2022  
**Patient Type:** Observation      **Admitting:** Khan M.D.,Mansurur R.  
**Attending:** Khan M.D.,Mansurur R.

<b>Medication Administration Record</b>
---

### Medications

**Medication Name:** aspirin  
**Charted Dt/Tm:** 7/19/2022 17:39 PDT      **Admin Dt/Tm:** 7/19/2022 17:32 PDT  
**Admin Details:** (Not Done) Not Appropriate at this Time  
 aspirin  
**Action Details:** Perform: Yago RN,John Paul Wincent 7/19/2022 17:32 PDT  
**Result Comment:** Yago RN,John Paul Wincent 7/19/2022 17:39 PDT  
 received aspirin enroute to ER

### Continuous Infusions

**Medication Name:** Normal Saline intravenous solution 1,000 mL  
**Charted Dt/Tm:** 7/20/2022 19:52 PDT      **Admin Dt/Tm:** 7/20/2022 12:00 PDT to 7/20/2022 12:59 PDT  
**Ingredients:** Normal Saline intravenous solution 100 mL  
**Admin Details:** (Infuse) (Auth) 100 mL, 100 mL/hr, Left Antecubital  
**Action Details:** Order: Chan D.O.,Larry 7/20/2022 09:34 PDT; Perform: Saul RN,Cleo Ann R 7/20/2022 19:52 PDT; VERIFY: Saul RN,Cleo Ann R 7/20/2022 19:52 PDT

**Medication Name:** Normal Saline intravenous solution 1,000 mL  
**Charted Dt/Tm:** 7/20/2022 19:52 PDT      **Admin Dt/Tm:** 7/20/2022 11:00 PDT to 7/20/2022 11:59 PDT  
**Ingredients:** Normal Saline intravenous solution 100 mL  
**Admin Details:** (Infuse) (Auth) 100 mL, 100 mL/hr, Left Antecubital  
**Action Details:** Order: Chan D.O.,Larry 7/20/2022 09:34 PDT; Perform: Saul RN,Cleo Ann R 7/20/2022 19:52 PDT; VERIFY: Saul RN,Cleo Ann R 7/20/2022 19:52 PDT

**Medication Name:** Normal Saline intravenous solution 1,000 mL  
**Charted Dt/Tm:** 7/20/2022 19:52 PDT      **Admin Dt/Tm:** 7/20/2022 10:00 PDT to 7/20/2022 10:59 PDT  
**Ingredients:** Normal Saline intravenous solution 100 mL  
**Admin Details:** (Infuse) (Auth) 100 mL, 100 mL/hr, Left Antecubital  
**Action Details:** Order: Chan D.O.,Larry 7/20/2022 09:34 PDT; Perform: Saul RN,Cleo Ann R 7/20/2022 19:52 PDT; VERIFY: Saul RN,Cleo Ann R 7/20/2022 19:52 PDT

**Medication Name:** Normal Saline intravenous solution 1,000 mL  
**Charted Dt/Tm:** 7/20/2022 10:30 PDT      **Admin Dt/Tm:** 7/20/2022 09:15 PDT  
**Ingredients:** Normal Saline intravenous solution 1000 mL  
**Admin Details:** (Begin Bag) (Auth) 1000 mL, 100 mL/hr, Left Antecubital  
**Action Details:** Order: Chan D.O.,Larry 7/20/2022 09:34 PDT; Perform: Saul RN,Cleo Ann R 7/20/2022 10:30 PDT; VERIFY: Saul RN,Cleo Ann R 7/20/2022 10:30 PDT  
**Result Comment:** Saul RN,Cleo Ann R 7/20/2022 10:30 PDT  
 patient came up from Cath Lab with IV fluids already infusing

## San Antonio Regional Hospital

**Patient:** HANNA MD, ADEL SHAKER  
**MRN:** 918505 **DOB/Age/Sex:** 3/29/1946 76 years Male  
**FIN:** 5452852 **Admit/Disch:** 7/19/2022 7/20/2022  
**Patient Type:** Observation **Admitting:** Khan M.D.,Mansurur R.  
**Attending:** Khan M.D.,Mansurur R.

<b>Medication Administration Record</b>
---

**Continuous Infusions**

**Medication Name:** Normal Saline intravenous solution 1,000 mL  
 Charted Dt/Tm: 7/20/2022 19:52 PDT Admin Dt/Tm: 7/20/2022 09:00 PDT to 7/20/2022 09:59 PDT  
**Ingredients:** Normal Saline intravenous solution 100 mL  
**Admin Details: (Infuse) (Auth)** 100 mL, 100 mL/hr, Left Antecubital  
**Action Details:** Order: Chan D.O.,Larry 7/20/2022 09:34 PDT; Perform: Saul RN,Cleo Ann R 7/20/2022 19:52 PDT; VERIFY: Saul RN,Cleo Ann R 7/20/2022 19:52 PDT

<b>Orders</b>
---------------

**Admit/Transfer/Discharge**

**Order: Discharge Patient**  
 Order Start Date/Time: 7/20/2022 12:53 PDT  
 Order Status: Discontinued Department Status: Discontinued Activity Type: Admit/Transfer/Discharge  
 End-state Date/Time: 7/21/2022 07:01 PDT End-state Reason:  
 Ordering Physician: Khan M.D.,Mansurur R.  
 Entered By: Khan M.D.,Mansurur R.on 7/20/2022 12:53 PDT  
 Order Details: 7/20/22 12:53:00 PM PDT, Discharge To Home  
 Comments: fu with Dr. Larry Chan one week  
 Action Type: Discontinue Action Date/Time: 7/21/2022 07:01 PDT Action Personnel: SYSTEM  
 Communication Type:  
 Order Details: 07/20/22 12:53:00 PDT, Discharge To Home  
 Review Information:  
 Doctor Cosign: Not Required  
 Comments:  
 Action Type: Order Action Date/Time: 7/20/2022 12:54 PDT Action Personnel: Khan M.D.,Mansurur R.  
 Communication Type: Written  
 Order Details: 07/20/22 12:53:00 PDT, Discharge To Home  
 Review Information:  
 Nurse Review: Electronically Signed, Saul RN,Cleo Ann R on 7/20/2022 13:36 PDT  
 Doctor Cosign: Not Required  
 Comments: fu with Dr. Larry Chan one week

**San Antonio Regional Hospital**

**Patient:** HANNA MD, ADEL SHAKER  
**MRN:** 918505 **DOB/Age/Sex:** 3/29/1946 76 years Male  
**FIN:** 5452852 **Admit/Disch:** 7/19/2022 7/20/2022  
**Patient Type:** Observation **Admitting:** Khan M.D.,Mansurur R.  
**Attending:** Khan M.D.,Mansurur R.

<b>Orders</b>
---------------

**Admit/Transfer/Discharge**

**Order: Place in Observation Status**

Order Start Date/Time: 7/19/2022 15:31 PDT		
Order Status: Completed	Department Status: Completed	Activity Type: Admit/Transfer/Discharge
End-state Date/Time: 7/20/2022 04:16 PDT		End-state Reason:
Ordering Physician: Khan M.D.,Mansurur R.		
Entered By: Khan M.D.,Mansurur R.on 7/19/2022 15:31 PDT		
Order Details: 7/19/22 3:31:00 PM PDT, Level of Care: Telemetry, Reason for Admit Chest Pain, Admitting Physician: Khan M.D., Mansurur R., Attending Physician: Khan M.D., Mansurur R.		
Comments:		
Action Type: Complete	Action Date/Time: 7/20/2022 04:16 PDT	Action Personnel: Messer RN,Patricia A
Communication Type:		
Order Details: 07/19/22 15:31:00 PDT, Level of Care: Telemetry, Reason for Admit Chest Pain, Admitting Physician: Khan M.D., Mansurur R., Attending Physician: Khan M.D., Mansurur R.		
Review Information:		
Doctor Cosign: Not Required		
Comments:		
Action Type: Order	Action Date/Time: 7/19/2022 15:31 PDT	Action Personnel: Khan M.D.,Mansurur R.
Communication Type: Written		
Order Details: 07/19/22 15:31:00 PDT, Level of Care: Telemetry, Reason for Admit Chest Pain, Admitting Physician: Khan M.D., Mansurur R., Attending Physician: Khan M.D., Mansurur R.		
Review Information:		
Nurse Review: Electronically Signed, Norris RN,Kevin M on 7/19/2022 16:16 PDT		
Doctor Cosign: Not Required		
Comments:		

San Antonio Regional Hospital

Patient: HANNA MD, ADEL SHAKER
MRN: 918505
FIN: 5452852
Patient Type: Observation
Attending: Khan M.D.,Mansurur R.
DOB/Age/Sex: 3/29/1946 76 years Male
Admit/Disch: 7/19/2022 7/20/2022
Admitting: Khan M.D.,Mansurur R.

Orders

Cardiology

Order: 12-Lead EKG

Order Start Date/Time: 7/20/2022 09:34 PDT
Order Status: Completed Department Status: Completed Activity Type: Cardiac Tx/Procedures
End-state Date/Time: 7/20/2022 10:10 PDT End-state Reason:
Ordering Physician: Chan D.O.,Larry
Entered By: Chan D.O.,Larry on 7/20/2022 09:35 PDT
Order Details: Routine, Stop Date 7/20/22 10:10:51 AM PDT, To be done upon return from Cath Lab/Post PCI, 7/20/22 9:34:00 AM PDT
Comments:
Action Type: Complete Action Date/Time: 7/20/2022 10:10 PDT Action Personnel: Pajulio ,Marie Odessa I
Communication Type:
Order Details: Routine, Stop Date 07/20/22 9:34:00 PDT, To be done upon return from Cath Lab/Post PCI, 07/20/22 9:34:00 PDT
Review Information:
Doctor Cosign: Not Required
Comments:
Action Type: Order Action Date/Time: 7/20/2022 09:35 PDT Action Personnel: Chan D.O.,Larry
Communication Type: Written
Order Details: Routine, Stop Date 07/20/22 9:34:00 PDT, To be done upon return from Cath Lab/Post PCI, 07/20/22 9:34:00 PDT
Review Information:
Nurse Review: Electronically Signed, Saul RN,Cleo Ann R on 7/20/2022 09:39 PDT
Doctor Cosign: Not Required
Comments:

## San Antonio Regional Hospital

**Patient:** HANNA MD, ADEL SHAKER  
**MRN:** 918505      **DOB/Age/Sex:** 3/29/1946 76 years Male  
**FIN:** 5452852      **Admit/Disch:** 7/19/2022 7/20/2022  
**Patient Type:** Observation      **Admitting:** Khan M.D.,Mansurur R.  
**Attending:** Khan M.D.,Mansurur R.

<b>Orders</b>
---------------

**Cardiology**

**Order: XPER System Interface Integration (XPER -Cardiac Cath Lab Only)**

Order Start Date/Time: 7/20/2022 07:29 PDT  
 Order Status: Discontinued      Department Status: Discontinued      Activity Type: Cardiac Cath Lab  
 End-state Date/Time: 7/21/2022 07:01 PDT      End-state Reason:  
 Ordering Physician: Chan D.O.,Larry  
 Entered By: Casequin RN,Paul S on 7/20/2022 07:29 PDT  
 Order Details: 7/20/22 7:29:00 AM PDT  
 Comments:  
 Action Type: Discontinue      Action Date/Time: 7/21/2022 07:01 PDT      Action Personnel: SYSTEM  
 Communication Type:  
 Order Details: 07/20/22 7:29:00 PDT  
 Review Information:  
 Doctor Cosign: Not Required  
 Comments:  
 Action Type: Order      Action Date/Time: 7/20/2022 07:29 PDT      Action Personnel: Casequin RN,Paul S  
 Communication Type: Protocol  
 Order Details: 07/20/22 7:29:00 PDT  
 Review Information:  
 Doctor Cosign: Not Required  
 Comments:

**Order: 12-Lead EKG**

Order Start Date/Time: 7/19/2022 17:35 PDT  
 Order Status: Completed      Department Status: Completed      Activity Type: Cardiac Tx/Procedures  
 End-state Date/Time: 7/19/2022 19:11 PDT      End-state Reason:  
 Ordering Physician: Khan M.D.,Mansurur R.  
 Entered By: Khan M.D.,Mansurur R.on 7/19/2022 17:32 PDT  
 Order Details: Timed Study, Stop Date 7/19/22 7:11:41 PM PDT, If not done in ED, 7/19/22 5:35:00 PM PDT  
 Comments:  
 Action Type: Complete      Action Date/Time: 7/19/2022 19:11 PDT      Action Personnel: Huerta ,Alexandra M  
 Communication Type:  
 Order Details: Timed Study, Stop Date 07/19/22 17:35:00 PDT, If not done in ED, 07/19/22 17:35:00 PDT  
 Review Information:  
 Doctor Cosign: Not Required  
 Comments:  
 Action Type: Order      Action Date/Time: 7/19/2022 17:33 PDT      Action Personnel: Khan M.D.,Mansurur R.  
 Communication Type: Written  
 Order Details: Timed Study, Stop Date 07/19/22 17:35:00 PDT, If not done in ED, 07/19/22 17:35:00 PDT  
 Review Information:  
 Doctor Cosign: Not Required  
 Comments:

**Report ID:** 127045216

**Print Date/Time:** 2/24/2023 16:07 PST  
 Page 200 of 299

**San Antonio Regional Hospital**

**Patient:** HANNA MD, ADEL SHAKER  
**MRN:** 918505      **DOB/Age/Sex:** 3/29/1946 76 years Male  
**FIN:** 5452852      **Admit/Disch:** 7/19/2022 7/20/2022  
**Patient Type:** Observation      **Admitting:** Khan M.D.,Mansurur R.  
**Attending:** Khan M.D.,Mansurur R.

<b>Orders</b>
---------------

**Cardiology**

**Order: 12-Lead EKG**  
 Order Start Date/Time: 7/19/2022 20:35 PDT  
 Order Status: Completed      Department Status: Completed      Activity Type: Cardiac Tx/Procedures  
 End-state Date/Time: 7/19/2022 20:20 PDT      End-state Reason:  
 Ordering Physician: Khan M.D.,Mansurur R.  
 Entered By: Khan M.D.,Mansurur R.on 7/19/2022 17:32 PDT  
 Order Details: Timed Study, Stop Date 7/19/22 8:20:29 PM PDT, If not done in ED, 7/19/22 8:35:00 PM PDT  
 Comments:  
 Action Type: Complete      Action Date/Time: 7/19/2022 20:20 PDT      Action Personnel: Pajulio ,Christopher F  
 Communication Type:  
 Order Details: Timed Study, Stop Date 07/19/22 20:35:00 PDT, If not done in ED, 07/19/22 20:35:00 PDT  
 Review Information:  
 Doctor Cosign: Not Required  
 Comments:  
 Action Type: Order      Action Date/Time: 7/19/2022 17:33 PDT      Action Personnel: Khan M.D.,Mansurur R.  
 Communication Type: Written  
 Order Details: Timed Study, Stop Date 07/19/22 20:35:00 PDT, If not done in ED, 07/19/22 20:35:00 PDT  
 Review Information:  
 Doctor Cosign: Not Required  
 Comments:

**Order: 12-Lead EKG**  
 Order Start Date/Time: 7/19/2022 12:34 PDT  
 Order Status: Completed      Department Status: Completed      Activity Type: Cardiac Tx/Procedures  
 End-state Date/Time: 7/19/2022 12:45 PDT      End-state Reason:  
 Ordering Physician: Ernst M.D.,Steven B.  
 Entered By: Norris RN,Kevin M on 7/19/2022 12:34 PDT  
 Order Details: STAT, Stop Date 7/19/22 12:45:28 PM PDT, 7/19/22 12:34:00 PM PDT  
 Comments:  
 Action Type: Complete      Action Date/Time: 7/19/2022 12:45 PDT      Action Personnel: Valdez ,Frank M  
 Communication Type:  
 Order Details: STAT, Stop Date 07/19/22 12:34:00 PDT, 07/19/22 12:34:00 PDT  
 Review Information:  
 Doctor Cosign: Not Required  
 Comments:  
 Action Type: Order      Action Date/Time: 7/19/2022 12:34 PDT      Action Personnel: Norris RN,Kevin M  
 Communication Type: Protocol  
 Order Details: STAT, Stop Date 07/19/22 12:34:00 PDT, 07/19/22 12:34:00 PDT  
 Review Information:  
 Doctor Cosign: Electronically Signed, Ernst M.D.,Steven B.on 7/20/2022 08:12 PDT  
 Comments:

**Report ID:** 127045216

**Print Date/Time:** 2/24/2023 16:07 PST  
 Page 201 of 299

San Antonio Regional Hospital

Patient: HANNA MD, ADEL SHAKER

MRN: 918505

DOB/Age/Sex: 3/29/1946 76 years Male

FIN: 5452852

Admit/Disch: 7/19/2022 7/20/2022

Patient Type: Observation

Admitting: Khan M.D.,Mansurur R.

Attending: Khan M.D.,Mansurur R.

Orders

Consults

Order: Consult to Nutrition Services - EDUCATION ONLY

Order Start Date/Time: 7/20/2022 09:34 PDT

Order Status: Discontinued Department Status: Discontinued Activity Type: Nutrition Services Consults

End-state Date/Time: 7/21/2022 07:01 PDT End-state Reason:

Ordering Physician: Chan D.O.,Larry

Entered By: Chan D.O.,Larry on 7/20/2022 09:35 PDT

Order Details: 7/20/22 9:34:00 AM PDT, (CATH LAB - PCI POST PROCEDURE)

Comments:

Action Type: Discontinue Action Date/Time: 7/21/2022 07:01 PDT Action Personnel: SYSTEM

Communication Type:

Order Details: 07/20/22 9:34:00 PDT, (CATH LAB - PCI POST PROCEDURE)

Review Information:

Doctor Cosign: Not Required

Comments:

Action Type: Order Action Date/Time: 7/20/2022 09:35 PDT Action Personnel: Chan D.O.,Larry

Communication Type: Written

Order Details: 07/20/22 9:34:00 PDT, (CATH LAB - PCI POST PROCEDURE)

Review Information:

Nurse Review: Electronically Signed, Saul RN,Cleo Ann R on 7/20/2022 09:39 PDT

Doctor Cosign: Not Required

Comments:



San Antonio Regional Hospital

Patient: HANNA MD, ADEL SHAKER
MRN: 918505
FIN: 5452852
Patient Type: Observation
Attending: Khan M.D.,Mansurur R.
DOB/Age/Sex: 3/29/1946 76 years Male
Admit/Disch: 7/19/2022 7/20/2022
Admitting: Khan M.D.,Mansurur R.

Orders

Consults

Order: Referral to Cardiac Rehab Phase II
Order Start Date/Time: 7/20/2022 09:34 PDT
Order Status: Discontinued
Department Status: Discontinued
Activity Type: Cardiology Consults
End-state Date/Time: 7/21/2022 07:01 PDT
End-state Reason:
Ordering Physician: Chan D.O.,Larry
Entered By: Chan D.O.,Larry on 7/20/2022 09:35 PDT
Order Details: 7/20/22 9:34:00 AM PDT, Reason: DX of PCI
Comments:
Action Type: Discontinue
Action Date/Time: 7/21/2022 07:01 PDT
Action Personnel: SYSTEM
Communication Type:
Order Details: 07/20/22 9:34:00 PDT, Reason: DX of PCI
Review Information:
Doctor Cosign: Not Required
Comments:
Action Type: Order
Action Date/Time: 7/20/2022 09:35 PDT
Action Personnel: Chan D.O.,Larry
Communication Type: Written
Order Details: 07/20/22 9:34:00 PDT, Reason: DX of PCI
Review Information:
Nurse Review: Electronically Signed, Saul RN,Cleo Ann R on 7/20/2022 09:39 PDT
Doctor Cosign: Not Required
Comments:

## San Antonio Regional Hospital

**Patient:** HANNA MD, ADEL SHAKER  
**MRN:** 918505      **DOB/Age/Sex:** 3/29/1946    76 years    Male  
**FIN:** 5452852      **Admit/Disch:** 7/19/2022    7/20/2022  
**Patient Type:** Observation      **Admitting:** Khan M.D.,Mansurur R.  
**Attending:** Khan M.D.,Mansurur R.

<b>Orders</b>
---------------

**Consults**

**Order: Consult to Nutrition Services -EDUCATION ONLY**

Order Start Date/Time: 7/19/2022 17:32 PDT  
 Order Status: Discontinued      Department Status: Discontinued      Activity Type: Nutrition Services Consults  
 End-state Date/Time: 7/21/2022 07:01 PDT      End-state Reason:  
 Ordering Physician: Khan M.D.,Mansurur R.  
 Entered By: Khan M.D.,Mansurur R.on 7/19/2022 17:32 PDT  
 Order Details: 7/19/22 5:32:00 PM PDT, Instruct patient on present diet, PRIOR to discharge  
 Comments:  
 Action Type: Discontinue      Action Date/Time: 7/21/2022 07:01 PDT      Action Personnel: SYSTEM  
 Communication Type:  
 Order Details: 07/19/22 17:32:00 PDT, Instruct patient on present diet, PRIOR to discharge  
 Review Information:  
 Doctor Cosign: Not Required  
 Comments:  
 Action Type: Order      Action Date/Time: 7/19/2022 17:33 PDT      Action Personnel: Khan M.D.,Mansurur R.  
 Communication Type: Written  
 Order Details: 07/19/22 17:32:00 PDT, Instruct patient on present diet, PRIOR to discharge  
 Review Information:  
 Nurse Review: Electronically Signed, Yago RN,John Paul Wincent on 7/19/2022 17:35 PDT  
 Doctor Cosign: Not Required  
 Comments:

**Order: ED Decision to Admit**

Order Start Date/Time: 7/19/2022 14:16 PDT  
 Order Status: Ordered      Department Status: Ordered      Activity Type: Consults  
 End-state Date/Time: 7/19/2022 14:16 PDT      End-state Reason:  
 Ordering Physician: Mitchell D.O.,Tyler B.  
 Entered By: Mitchell D.O.,Tyler B.on 7/19/2022 14:16 PDT  
 Order Details: 7/19/22 2:16:00 PM PDT, Reason for Admit CP, Telemetry  
 Comments: Place patient in EDMH  
 Action Type: Order      Action Date/Time: 7/19/2022 14:16 PDT      Action Personnel: Mitchell D.O.,Tyler B.  
 Communication Type: Written  
 Order Details: 07/19/22 14:16:00 PDT, Reason for Admit CP, Telemetry  
 Review Information:  
 Nurse Review: Electronically Signed, Norris RN,Kevin M on 7/19/2022 14:28 PDT  
 Doctor Cosign: Not Required  
 Comments: Place patient in EDMH

**Report ID:** 127045216

**Print Date/Time:** 2/24/2023 16:07 PST  
 Page 204 of 299

San Antonio Regional Hospital

Patient: HANNA MD, ADEL SHAKER
MRN: 918505
FIN: 5452852
Patient Type: Observation
Attending: Khan M.D.,Mansurur R.
DOB/Age/Sex: 3/29/1946 76 years Male
Admit/Disch: 7/19/2022 7/20/2022
Admitting: Khan M.D.,Mansurur R.

Orders

Consults

Order: ED Consult To
Order Start Date/Time: 7/19/2022 13:29 PDT
Order Status: Ordered
Department Status: Ordered
Activity Type: Consults
End-state Date/Time: 7/19/2022 13:29 PDT
End-state Reason:
Ordering Physician: Mitchell D.O.,Tyler B.
Entered By: Mitchell D.O.,Tyler B.on 7/19/2022 13:29 PDT
Order Details: Cardiology Dr. Chan
Comments:
Action Type: Order
Action Date/Time: 7/19/2022 13:29 PDT
Action Personnel: Mitchell D.O.,Tyler B.
Communication Type: Written
Order Details: Cardiology Dr. Chan
Review Information:
Nurse Review: Electronically Signed, Norris RN,Kevin M on 7/19/2022 14:28 PDT
Doctor Cosign: Not Required
Comments:

Laboratory

Order: Basic Metabolic Panel
Order Start Date/Time: 7/21/2022 05:00 PDT
Order Status: Canceled
Department Status: Canceled
Activity Type: General Lab
End-state Date/Time: 7/20/2022 19:55 PDT
End-state Reason:
Ordering Physician: Chan D.O.,Larry
Entered By: Chan D.O.,Larry on 7/20/2022 09:35 PDT
Order Details: Blood, In AM collect, 7/21/22 5:00:00 AM PDT, Stop date 7/20/22 7:55:32 PM PDT
Comments:
Action Type: Cancel
Action Date/Time: 7/20/2022 19:55 PDT
Action Personnel: SYSTEM
Communication Type:
Order Details: Blood, In AM collect, 07/21/22 5:00:00 PDT, Stop date 07/21/22 5:00:00 PDT
Review Information:
Doctor Cosign: Not Required
Comments:
Action Type: Order
Action Date/Time: 7/20/2022 09:35 PDT
Action Personnel: Chan D.O.,Larry
Communication Type: Written
Order Details: Blood, In AM collect, 07/21/22 5:00:00 PDT, Stop date 07/21/22 5:00:00 PDT
Review Information:
Nurse Review: Electronically Signed, Saul RN,Cleo Ann R on 7/20/2022 09:39 PDT
Doctor Cosign: Not Required
Comments:

### San Antonio Regional Hospital

**Patient:** HANNA MD, ADEL SHAKER  
**MRN:** 918505      **DOB/Age/Sex:** 3/29/1946 76 years Male  
**FIN:** 5452852      **Admit/Disch:** 7/19/2022 7/20/2022  
**Patient Type:** Observation      **Admitting:** Khan M.D.,Mansurur R.  
**Attending:** Khan M.D.,Mansurur R.

<b>Orders</b>
---------------

**Laboratory**

**Order: CBC with Differential**  
Order Start Date/Time: 7/21/2022 05:00 PDT  
Order Status: Canceled      Department Status: Canceled      Activity Type: General Lab  
End-state Date/Time: 7/20/2022 19:55 PDT      End-state Reason:  
Ordering Physician: Chan D.O.,Larry  
Entered By: Chan D.O.,Larry on 7/20/2022 09:35 PDT  
Order Details: Blood, In AM collect, 7/21/22 5:00:00 AM PDT, Stop date 7/20/22 7:55:32 PM PDT  
Comments:  
Action Type: Cancel      Action Date/Time: 7/20/2022 19:55 PDT      Action Personnel: SYSTEM  
Communication Type:  
Order Details: Blood, In AM collect, 07/21/22 5:00:00 PDT, Stop date 07/21/22 5:00:00 PDT  
Review Information:  
Doctor Cosign: Not Required  
Comments:  
Action Type: Order      Action Date/Time: 7/20/2022 09:35 PDT      Action Personnel: Chan D.O.,Larry  
Communication Type: Written  
Order Details: Blood, In AM collect, 07/21/22 5:00:00 PDT, Stop date 07/21/22 5:00:00 PDT  
Review Information:  
Nurse Review: Electronically Signed, Saul RN,Cleo Ann R on 7/20/2022 09:39 PDT  
Doctor Cosign: Not Required  
Comments:

San Antonio Regional Hospital

Patient: HANNA MD, ADEL SHAKER

MRN: 918505

DOB/Age/Sex: 3/29/1946 76 years Male

FIN: 5452852

Admit/Disch: 7/19/2022 7/20/2022

Patient Type: Observation

Admitting: Khan M.D.,Mansurur R.

Attending: Khan M.D.,Mansurur R.

Orders

Laboratory

Order: Troponin I

Order Start Date/Time: 7/21/2022 05:00 PDT

Order Status: Canceled Department Status: Canceled Activity Type: General Lab

End-state Date/Time: 7/20/2022 19:55 PDT End-state Reason:

Ordering Physician: Chan D.O.,Larry

Entered By: Chan D.O.,Larry on 7/20/2022 09:35 PDT

Order Details: Blood, In AM collect, 7/21/22 5:00:00 AM PDT, Stop date 7/20/22 7:55:32 PM PDT

Comments:

Action Type: Cancel Action Date/Time: 7/20/2022 19:55 PDT Action Personnel: SYSTEM

Communication Type:

Order Details: Blood, In AM collect, 07/21/22 5:00:00 PDT, Stop date 07/21/22 5:00:00 PDT

Review Information:

Doctor Cosign: Not Required

Comments:

Action Type: Order Action Date/Time: 7/20/2022 09:35 PDT Action Personnel: Chan D.O.,Larry

Communication Type: Written

Order Details: Blood, In AM collect, 07/21/22 5:00:00 PDT, Stop date 07/21/22 5:00:00 PDT

Review Information:

Nurse Review: Electronically Signed, Saul RN,Cleo Ann R on 7/20/2022 09:39 PDT

Doctor Cosign: Not Required

Comments:

**San Antonio Regional Hospital**

**Patient:** HANNA MD, ADEL SHAKER  
**MRN:** 918505 **DOB/Age/Sex:** 3/29/1946 76 years Male  
**FIN:** 5452852 **Admit/Disch:** 7/19/2022 7/20/2022  
**Patient Type:** Observation **Admitting:** Khan M.D.,Mansurur R.  
**Attending:** Khan M.D.,Mansurur R.

<b>Orders</b>
---------------

**Laboratory**

**Order: Troponin I**

Order Start Date/Time: 7/19/2022 19:03 PDT  
 Order Status: Completed Department Status: Completed Activity Type: General Lab  
 End-state Date/Time: 7/19/2022 20:27 PDT End-state Reason:  
 Ordering Physician: Khan M.D.,Mansurur R.  
 Entered By: Khan M.D.,Mansurur R.on 7/19/2022 17:32 PDT  
 Order Details: Blood, Timed Study collect, 7/19/22 7:03:18 PM PDT, Stop date 7/19/22 8:27:02 PM PDT, If Not Done in ED  
 Comments: Start 3 hrs after initial draw  
 Action Type: Complete Action Date/Time: 7/19/2022 20:27 PDT Action Personnel: SYSTEM  
 Communication Type:  
 Order Details: Blood, Timed Study collect, 07/19/22 18:00:00 PDT, Stop date 07/19/22 18:00:00 PDT, If Not Done in ED  
 Review Information:  
 Doctor Cosign: Not Required  
 Comments:  
 Action Type: Status Change Action Date/Time: 7/19/2022 19:56 PDT Action Personnel: Burnes ,Alicia R  
 Communication Type:  
 Order Details: Blood, Timed Study collect, 07/19/22 18:00:00 PDT, Stop date 07/19/22 18:00:00 PDT, If Not Done in ED  
 Review Information:  
 Doctor Cosign: Not Required  
 Comments:  
 Action Type: Status Change Action Date/Time: 7/19/2022 19:03 PDT Action Personnel: Herrera ,Jessica A  
 Communication Type:  
 Order Details: Blood, Timed Study collect, 07/19/22 18:00:00 PDT, Stop date 07/19/22 18:00:00 PDT, If Not Done in ED  
 Review Information:  
 Doctor Cosign: Not Required  
 Comments:  
 Action Type: Status Change Action Date/Time: 7/19/2022 17:55 PDT Action Personnel: SYSTEM  
 Communication Type:  
 Order Details: Blood, Timed Study collect, 07/19/22 18:00:00 PDT, Stop date 07/19/22 18:00:00 PDT, If Not Done in ED  
 Review Information:  
 Doctor Cosign: Not Required  
 Comments:  
 Action Type: Order Action Date/Time: 7/19/2022 17:33 PDT Action Personnel: Khan M.D.,Mansurur R.  
 Communication Type: Written  
 Order Details: Blood, Timed Study collect, 07/19/22 18:00:00 PDT, Stop date 07/19/22 18:00:00 PDT, If Not Done in ED  
 Review Information:  
 Doctor Cosign: Not Required  
 Comments: Start 3 hrs after initial draw

**Report ID:** 127045216

**Print Date/Time:** 2/24/2023 16:07 PST  
 Page 208 of 299

**San Antonio Regional Hospital**

**Patient:** HANNA MD, ADEL SHAKER  
**MRN:** 918505 **DOB/Age/Sex:** 3/29/1946 76 years Male  
**FIN:** 5452852 **Admit/Disch:** 7/19/2022 7/20/2022  
**Patient Type:** Observation **Admitting:** Khan M.D.,Mansurur R.  
**Attending:** Khan M.D.,Mansurur R.

<b>Orders</b>
---------------

**Laboratory**

**Order: Troponin I**

Order Start Date/Time: 7/19/2022 23:17 PDT  
 Order Status: Completed Department Status: Completed Activity Type: General Lab  
 End-state Date/Time: 7/20/2022 03:55 PDT End-state Reason:  
 Ordering Physician: Khan M.D.,Mansurur R.  
 Entered By: Khan M.D.,Mansurur R.on 7/19/2022 17:32 PDT  
 Order Details: Blood, Timed Study collect, 7/19/22 11:17:00 PM PDT, Stop date 7/20/22 3:55:47 AM PDT, If Not Done in ED  
 Comments: Start 3 hrs after initial draw  
 Action Type: Complete Action Date/Time: 7/20/2022 03:55 PDT Action Personnel: SYSTEM  
 Communication Type:  
 Order Details: Blood, Timed Study collect, 07/19/22 21:00:00 PDT, Stop date 07/19/22 21:00:00 PDT, If Not Done in ED  
 Review Information:  
 Doctor Cosign: Not Required  
 Comments:  
 Action Type: Status Change Action Date/Time: 7/20/2022 00:10 PDT Action Personnel: Burnes ,Alicia R  
 Communication Type:  
 Order Details: Blood, Timed Study collect, 07/19/22 21:00:00 PDT, Stop date 07/19/22 21:00:00 PDT, If Not Done in ED  
 Review Information:  
 Doctor Cosign: Not Required  
 Comments:  
 Action Type: Status Change Action Date/Time: 7/19/2022 23:17 PDT Action Personnel: Moreno ,Jennifer  
 Communication Type:  
 Order Details: Blood, Timed Study collect, 07/19/22 21:00:00 PDT, Stop date 07/19/22 21:00:00 PDT, If Not Done in ED  
 Review Information:  
 Doctor Cosign: Not Required  
 Comments:  
 Action Type: Status Change Action Date/Time: 7/19/2022 18:25 PDT Action Personnel: SYSTEM  
 Communication Type:  
 Order Details: Blood, Timed Study collect, 07/19/22 21:00:00 PDT, Stop date 07/19/22 21:00:00 PDT, If Not Done in ED  
 Review Information:  
 Doctor Cosign: Not Required  
 Comments:  
 Action Type: Order Action Date/Time: 7/19/2022 17:33 PDT Action Personnel: Khan M.D.,Mansurur R.  
 Communication Type: Written  
 Order Details: Blood, Timed Study collect, 07/19/22 21:00:00 PDT, Stop date 07/19/22 21:00:00 PDT, If Not Done in ED  
 Review Information:  
 Doctor Cosign: Not Required  
 Comments: Start 3 hrs after initial draw

**Report ID:** 127045216

**Print Date/Time:** 2/24/2023 16:07 PST  
 Page 209 of 299

San Antonio Regional Hospital

Patient: HANNA MD, ADEL SHAKER  
MRN: 918505      DOB/Age/Sex: 3/29/1946 76 years Male  
FIN: 5452852      Admit/Disch: 7/19/2022 7/20/2022  
Patient Type: Observation      Admitting: Khan M.D.,Mansurur R.  
Attending: Khan M.D.,Mansurur R.

Orders

Laboratory

Order: eGFR  
Order Start Date/Time: 7/19/2022 12:49 PDT  
Order Status: Completed      Department Status: Completed      Activity Type: General Lab  
End-state Date/Time: 7/19/2022 13:28 PDT      End-state Reason:  
Ordering Physician: Ernst M.D.,Steven B.  
Entered By: SYSTEM on 7/19/2022 13:28 PDT  
Order Details: Blood, STAT collect, Collected, 7/19/22 12:49:00 PM PDT, Stop date 7/19/22 1:28:05 PM PDT  
Comments:  
Action Type: Complete      Action Date/Time: 7/19/2022 13:28 PDT      Action Personnel: SYSTEM  
Communication Type:  
Order Details: Blood, STAT collect, Collected, 07/19/22 12:49:44 PDT, Stop date 07/19/22 12:49:00 PDT  
Review Information:  
Doctor Cosign: Not Required  
Comments:  
Action Type: Status Change      Action Date/Time: 7/19/2022 13:28 PDT      Action Personnel: SYSTEM  
Communication Type:  
Order Details: Blood, STAT collect, Collected, 07/19/22 12:49:44 PDT, Stop date 07/19/22 12:49:00 PDT  
Review Information:  
Doctor Cosign: Not Required  
Comments:  
Action Type: Order      Action Date/Time: 7/19/2022 13:28 PDT      Action Personnel: SYSTEM  
Communication Type:  
Order Details: Blood, STAT collect, Collected, 07/19/22 12:49:44 PDT, Stop date 07/19/22 12:49:00 PDT  
Review Information:  
Doctor Cosign: Not Required  
Comments:



San Antonio Regional Hospital

Patient: HANNA MD, ADEL SHAKER

MRN: 918505

DOB/Age/Sex: 3/29/1946 76 years Male

FIN: 5452852

Admit/Disch: 7/19/2022 7/20/2022

Patient Type: Observation

Admitting: Khan M.D.,Mansurur R.

Attending: Khan M.D.,Mansurur R.

Orders

Laboratory

Order: B Type Natriuretic Peptide (BNP)

Order Start Date/Time: 7/19/2022 13:49 PDT

Order Status: Completed Department Status: Completed Activity Type: General Lab

End-state Date/Time: 7/19/2022 14:36 PDT End-state Reason:

Ordering Physician: Mitchell D.O.,Tyler B.

Entered By: Mitchell D.O.,Tyler B.on 7/19/2022 13:24 PDT

Order Details: Blood, STAT collect, 7/19/22 1:49:55 PM PDT, Stop date 7/19/22 2:36:10 PM PDT

Comments:

Action Type: Complete Action Date/Time: 7/19/2022 14:36 PDT Action Personnel: SYSTEM

Communication Type:

Order Details: Blood, STAT collect, 07/19/22 13:24:00 PDT, Stop date 07/19/22 13:24:00 PDT

Review Information:

Doctor Cosign: Not Required

Comments:

Action Type: Status Change Action Date/Time: 7/19/2022 14:07 PDT Action Personnel: Cortez ,Reylyn R

Communication Type:

Order Details: Blood, STAT collect, 07/19/22 13:24:00 PDT, Stop date 07/19/22 13:24:00 PDT

Review Information:

Doctor Cosign: Not Required

Comments:

Action Type: Status Change Action Date/Time: 7/19/2022 13:50 PDT Action Personnel: Garcia ,Brittney A

Communication Type:

Order Details: Blood, STAT collect, 07/19/22 13:24:00 PDT, Stop date 07/19/22 13:24:00 PDT

Review Information:

Doctor Cosign: Not Required

Comments:

Action Type: Order Action Date/Time: 7/19/2022 13:24 PDT Action Personnel: Mitchell D.O.,Tyler B.

Communication Type: Written

Order Details: Blood, STAT collect, 07/19/22 13:24:00 PDT, Stop date 07/19/22 13:24:00 PDT

Review Information:

Nurse Review: Electronically Signed, Norris RN,Kevin M on 7/19/2022 14:29 PDT

Doctor Cosign: Not Required

Comments:

San Antonio Regional Hospital

Patient: HANNA MD, ADEL SHAKER
MRN: 918505
FIN: 5452852
Patient Type: Observation
Attending: Khan M.D.,Mansurur R.
DOB/Age/Sex: 3/29/1946 76 years Male
Admit/Disch: 7/19/2022 7/20/2022
Admitting: Khan M.D.,Mansurur R.

Orders

Laboratory

Order: Auto Diff

Order Start Date/Time: 7/19/2022 12:49 PDT
Order Status: Completed Department Status: Completed Activity Type: General Lab
End-state Date/Time: 7/19/2022 13:10 PDT End-state Reason:
Ordering Physician: Ernst M.D.,Steven B.
Entered By: SYSTEM on 7/19/2022 13:06 PDT
Order Details: Blood, STAT collect, Collected, 7/19/22 12:49:00 PM PDT, Stop date 7/19/22 1:10:44 PM PDT
Comments:
Action Type: Complete Action Date/Time: 7/19/2022 13:10 PDT Action Personnel: SYSTEM
Communication Type:
Order Details: Blood, STAT collect, Collected, 07/19/22 12:49:44 PDT, Stop date 07/19/22 12:49:00 PDT
Review Information:
Doctor Cosign: Not Required
Comments:
Action Type: Status Change Action Date/Time: 7/19/2022 13:06 PDT Action Personnel: SYSTEM
Communication Type:
Order Details: Blood, STAT collect, Collected, 07/19/22 12:49:44 PDT, Stop date 07/19/22 12:49:00 PDT
Review Information:
Doctor Cosign: Not Required
Comments:
Action Type: Order Action Date/Time: 7/19/2022 13:06 PDT Action Personnel: SYSTEM
Communication Type:
Order Details: Blood, STAT collect, Collected, 07/19/22 12:49:44 PDT, Stop date 07/19/22 12:49:00 PDT
Review Information:
Doctor Cosign: Not Required
Comments:

San Antonio Regional Hospital

Patient: HANNA MD, ADEL SHAKER

MRN: 918505

DOB/Age/Sex: 3/29/1946 76 years Male

FIN: 5452852

Admit/Disch: 7/19/2022 7/20/2022

Patient Type: Observation

Admitting: Khan M.D.,Mansurur R.

Attending: Khan M.D.,Mansurur R.

Orders

Laboratory

Order: Manual Diff

Order Start Date/Time: 7/19/2022 12:49 PDT

Order Status: Canceled Department Status: Canceled Activity Type: General Lab

End-state Date/Time: 7/19/2022 13:10 PDT End-state Reason: Not Indicated

Ordering Physician: SYSTEM

Entered By: SYSTEM on 7/19/2022 13:06 PDT

Order Details: Blood, STAT collect, Collected, 7/19/22 12:49:00 PM PDT, Stop date 7/19/22 1:10:44 PM PDT

Comments:

Action Type: Cancel Action Date/Time: 7/19/2022 13:10 PDT Action Personnel: SYSTEM

Communication Type:

Order Details: Blood, STAT collect, Collected, 07/19/22 12:49:44 PDT, Stop date 07/19/22 12:49:00 PDT

Review Information:

Doctor Cosign: Not Required

Comments:

Action Type: Status Change Action Date/Time: 7/19/2022 13:06 PDT Action Personnel: SYSTEM

Communication Type:

Order Details: Blood, STAT collect, Collected, 07/19/22 12:49:44 PDT, Stop date 07/19/22 12:49:00 PDT

Review Information:

Doctor Cosign: Not Required

Comments:

Action Type: Order Action Date/Time: 7/19/2022 13:06 PDT Action Personnel: SYSTEM

Communication Type:

Order Details: Blood, STAT collect, Collected, 07/19/22 12:49:44 PDT, Stop date 07/19/22 12:49:00 PDT

Review Information:

Doctor Cosign: Not Required

Comments:

San Antonio Regional Hospital

Patient: HANNA MD, ADEL SHAKER
MRN: 918505
FIN: 5452852
Patient Type: Observation
Attending: Khan M.D.,Mansurur R.
DOB/Age/Sex: 3/29/1946 76 years Male
Admit/Disch: 7/19/2022 7/20/2022
Admitting: Khan M.D.,Mansurur R.

Orders

Laboratory

Order: Troponin I

Order Start Date/Time: 7/19/2022 12:49 PDT
Order Status: Completed Department Status: Completed Activity Type: General Lab
End-state Date/Time: 7/19/2022 13:28 PDT End-state Reason:
Ordering Physician: Ernst M.D.,Steven B.
Entered By: SYSTEM on 7/19/2022 12:34 PDT
Order Details: Blood, STAT collect, 7/19/22 12:49:44 PM PDT, Stop date 7/19/22 1:28:03 PM PDT
Comments: Initial Stat Troponin ordered by Discern rule based on IBEX order.
Action Type: Complete Action Date/Time: 7/19/2022 13:28 PDT Action Personnel: SYSTEM
Communication Type:
Order Details: Blood, STAT collect, 07/19/22 12:34:42 PDT, Stop date 07/19/22 12:34:00 PDT
Review Information:
Doctor Cosign: Not Required
Comments:
Action Type: Status Change Action Date/Time: 7/19/2022 13:06 PDT Action Personnel: Cortez ,Reylyn R
Communication Type:
Order Details: Blood, STAT collect, 07/19/22 12:34:42 PDT, Stop date 07/19/22 12:34:00 PDT
Review Information:
Doctor Cosign: Not Required
Comments:
Action Type: Status Change Action Date/Time: 7/19/2022 12:50 PDT Action Personnel: Garcia ,Brittney A
Communication Type:
Order Details: Blood, STAT collect, 07/19/22 12:34:42 PDT, Stop date 07/19/22 12:34:00 PDT
Review Information:
Doctor Cosign: Not Required
Comments:
Action Type: Order Action Date/Time: 7/19/2022 12:34 PDT Action Personnel: SYSTEM
Communication Type: Initiate/Electronic Order
Order Details: Blood, STAT collect, 07/19/22 12:34:42 PDT, Stop date 07/19/22 12:34:00 PDT
Review Information:
Doctor Cosign: Not Required
Comments: Initial Stat Troponin ordered by Discern rule based on IBEX order.

San Antonio Regional Hospital

Patient: HANNA MD, ADEL SHAKER
MRN: 918505
FIN: 5452852
Patient Type: Observation
Attending: Khan M.D.,Mansurur R.
DOB/Age/Sex: 3/29/1946 76 years Male
Admit/Disch: 7/19/2022 7/20/2022
Admitting: Khan M.D.,Mansurur R.

Orders

Laboratory

Order: Troponin I
Order Start Date/Time: 7/19/2022 15:45 PDT
Order Status: Canceled
Department Status: Canceled
Activity Type: General Lab
End-state Date/Time: 7/19/2022 18:25 PDT
End-state Reason: No Specimen Received
Ordering Physician: Ernst M.D.,Steven B.
Entered By: SYSTEM on 7/19/2022 12:34 PDT
Order Details: Blood, Timed Study collect, 7/19/22 3:45:00 PM PDT, Stop date 7/19/22 6:25:29 PM PDT
Comments: First followup Troponin ordered by Discern rule based on IBEX order.
Action Type: Cancel
Action Date/Time: 7/19/2022 18:25 PDT
Action Personnel: Clossman ,Sabina G
Communication Type:
Order Details: Blood, Timed Study collect, 07/19/22 15:45:00 PDT, Stop date 07/19/22 15:45:00 PDT
Review Information:
Nurse Review: Electronically Signed, Yago RN,John Paul Wincent on 7/19/2022 18:25 PDT
Doctor Cosign: Not Reviewed
Comments:
Action Type: Status Change
Action Date/Time: 7/19/2022 13:25 PDT
Action Personnel: SYSTEM
Communication Type:
Order Details: Blood, Timed Study collect, 07/19/22 15:45:00 PDT, Stop date 07/19/22 15:45:00 PDT
Review Information:
Comments:
Action Type: Order
Action Date/Time: 7/19/2022 12:34 PDT
Action Personnel: SYSTEM
Communication Type: Initiate/Electronic Order
Order Details: Blood, Timed Study collect, 07/19/22 15:45:00 PDT, Stop date 07/19/22 15:45:00 PDT
Review Information:
Comments: First followup Troponin ordered by Discern rule based on IBEX order.

San Antonio Regional Hospital

Patient: HANNA MD, ADEL SHAKER
MRN: 918505
FIN: 5452852
Patient Type: Observation
Attending: Khan M.D.,Mansurur R.
DOB/Age/Sex: 3/29/1946 76 years Male
Admit/Disch: 7/19/2022 7/20/2022
Admitting: Khan M.D.,Mansurur R.

Orders

Laboratory

Order: Troponin I
Order Start Date/Time: 7/19/2022 19:03 PDT
Order Status: Completed
Department Status: Completed
Activity Type: General Lab
End-state Date/Time: 7/19/2022 20:28 PDT
End-state Reason:
Ordering Physician: Ernst M.D.,Steven B.
Entered By: SYSTEM on 7/19/2022 12:34 PDT
Order Details: Blood, Timed Study collect, 7/19/22 7:03:18 PM PDT, Stop date 7/19/22 8:28:04 PM PDT
Comments: Second followup Troponin ordered by Discern rule based on IBEX order.
Action Type: Complete
Action Date/Time: 7/19/2022 20:28 PDT
Action Personnel: SYSTEM
Communication Type:
Order Details: Blood, Timed Study collect, 07/19/22 18:44:59 PDT, Stop date 07/19/22 18:44:00 PDT
Review Information:
Doctor Cosign: Not Required
Comments:
Action Type: Status Change
Action Date/Time: 7/19/2022 19:56 PDT
Action Personnel: Burnes ,Alicia R
Communication Type:
Order Details: Blood, Timed Study collect, 07/19/22 18:44:59 PDT, Stop date 07/19/22 18:44:00 PDT
Review Information:
Doctor Cosign: Not Required
Comments:
Action Type: Status Change
Action Date/Time: 7/19/2022 19:03 PDT
Action Personnel: Herrera ,Jessica A
Communication Type:
Order Details: Blood, Timed Study collect, 07/19/22 18:44:59 PDT, Stop date 07/19/22 18:44:00 PDT
Review Information:
Doctor Cosign: Not Required
Comments:
Action Type: Status Change
Action Date/Time: 7/19/2022 16:25 PDT
Action Personnel: SYSTEM
Communication Type:
Order Details: Blood, Timed Study collect, 07/19/22 18:44:59 PDT, Stop date 07/19/22 18:44:00 PDT
Review Information:
Doctor Cosign: Not Required
Comments:
Action Type: Order
Action Date/Time: 7/19/2022 12:34 PDT
Action Personnel: SYSTEM
Communication Type: Initiate/Electronic Order
Order Details: Blood, Timed Study collect, 07/19/22 18:44:59 PDT, Stop date 07/19/22 18:44:00 PDT
Review Information:
Doctor Cosign: Not Required
Comments: Second followup Troponin ordered by Discern rule based on IBEX order.

**San Antonio Regional Hospital**

**Patient:** HANNA MD, ADEL SHAKER  
**MRN:** 918505      **DOB/Age/Sex:** 3/29/1946 76 years Male  
**FIN:** 5452852      **Admit/Disch:** 7/19/2022 7/20/2022  
**Patient Type:** Observation      **Admitting:** Khan M.D.,Mansurur R.  
**Attending:** Khan M.D.,Mansurur R.

<b>Orders</b>
---------------

**Laboratory**

**Order: Basic Metabolic Panel**

Order Start Date/Time: 7/19/2022 12:49 PDT  
 Order Status: Completed      Department Status: Completed      Activity Type: General Lab  
 End-state Date/Time: 7/19/2022 13:28 PDT      End-state Reason:  
 Ordering Physician: Ernst M.D.,Steven B.  
 Entered By: Norris RN,Kevin M on 7/19/2022 12:34 PDT  
 Order Details: Blood, STAT collect, 7/19/22 12:49:44 PM PDT, Stop date 7/19/22 1:28:03 PM PDT  
 Comments:  
 Action Type: Complete      Action Date/Time: 7/19/2022 13:28 PDT      Action Personnel: SYSTEM  
 Communication Type:  
 Order Details: Blood, STAT collect, 07/19/22 12:34:00 PDT, Stop date 07/19/22 12:34:00 PDT  
 Review Information:  
 Doctor Cosign: Not Required  
 Comments:  
 Action Type: Status Change      Action Date/Time: 7/19/2022 13:06 PDT      Action Personnel: Cortez ,Reylyn R  
 Communication Type:  
 Order Details: Blood, STAT collect, 07/19/22 12:34:00 PDT, Stop date 07/19/22 12:34:00 PDT  
 Review Information:  
 Doctor Cosign: Not Required  
 Comments:  
 Action Type: Status Change      Action Date/Time: 7/19/2022 12:50 PDT      Action Personnel: Garcia ,Brittney A  
 Communication Type:  
 Order Details: Blood, STAT collect, 07/19/22 12:34:00 PDT, Stop date 07/19/22 12:34:00 PDT  
 Review Information:  
 Doctor Cosign: Not Required  
 Comments:  
 Action Type: Order      Action Date/Time: 7/19/2022 12:34 PDT      Action Personnel: Norris RN,Kevin M  
 Communication Type: Protocol  
 Order Details: Blood, STAT collect, 07/19/22 12:34:00 PDT, Stop date 07/19/22 12:34:00 PDT  
 Review Information:  
 Doctor Cosign: Electronically Signed, Ernst M.D.,Steven B.on 7/20/2022 08:12 PDT  
 Comments:

San Antonio Regional Hospital

Patient: HANNA MD, ADEL SHAKER
MRN: 918505
FIN: 5452852
Patient Type: Observation
Attending: Khan M.D.,Mansurur R.
DOB/Age/Sex: 3/29/1946 76 years Male
Admit/Disch: 7/19/2022 7/20/2022
Admitting: Khan M.D.,Mansurur R.

Orders

Laboratory

Order: CBC with Differential

Order Start Date/Time: 7/19/2022 12:49 PDT
Order Status: Completed Department Status: Completed Activity Type: General Lab
End-state Date/Time: 7/19/2022 13:10 PDT End-state Reason:
Ordering Physician: Ernst M.D.,Steven B.
Entered By: Norris RN,Kevin M on 7/19/2022 12:34 PDT
Order Details: Blood, STAT collect, 7/19/22 12:49:44 PM PDT, Stop date 7/19/22 1:10:44 PM PDT
Comments:
Action Type: Complete Action Date/Time: 7/19/2022 13:10 PDT Action Personnel: SYSTEM
Communication Type:
Order Details: Blood, STAT collect, 07/19/22 12:34:00 PDT, Stop date 07/19/22 12:34:00 PDT
Review Information:
Doctor Cosign: Not Required
Comments:
Action Type: Status Change Action Date/Time: 7/19/2022 13:06 PDT Action Personnel: Cortez ,Reylyn R
Communication Type:
Order Details: Blood, STAT collect, 07/19/22 12:34:00 PDT, Stop date 07/19/22 12:34:00 PDT
Review Information:
Doctor Cosign: Not Required
Comments:
Action Type: Status Change Action Date/Time: 7/19/2022 12:50 PDT Action Personnel: Garcia ,Brittney A
Communication Type:
Order Details: Blood, STAT collect, 07/19/22 12:34:00 PDT, Stop date 07/19/22 12:34:00 PDT
Review Information:
Doctor Cosign: Not Required
Comments:
Action Type: Order Action Date/Time: 7/19/2022 12:34 PDT Action Personnel: Norris RN,Kevin M
Communication Type: Protocol
Order Details: Blood, STAT collect, 07/19/22 12:34:00 PDT, Stop date 07/19/22 12:34:00 PDT
Review Information:
Doctor Cosign: Electronically Signed, Ernst M.D.,Steven B.on 7/20/2022 08:12 PDT
Comments:



San Antonio Regional Hospital

Patient: HANNA MD, ADEL SHAKER

MRN: 918505

DOB/Age/Sex: 3/29/1946 76 years Male

FIN: 5452852

Admit/Disch: 7/19/2022 7/20/2022

Patient Type: Observation

Admitting: Khan M.D.,Mansurur R.

Attending: Khan M.D.,Mansurur R.

Orders

Laboratory

Order: COVID-19/In House

Order Start Date/Time: 8/11/2021 10:45 PDT

Order Status: Canceled Department Status: Canceled Activity Type: General Lab

End-state Date/Time: 12/22/2021 14:21 PST End-state Reason: Duplicate Order

Ordering Physician: Chan D.O.,Larry

Entered By: Cavazos,Laura G on 8/11/2021 10:45 PDT

Order Details: Nasopharyngeal Swab, STAT collect, 8/11/21 10:45:00 AM PDT, Stop date 12/22/21 2:21:49 PM PST, Nurse collect, 72HR PRIOR TO SURGERY - COVID, Pre Surgery Screen, Order for future visit

Comments: surgery 8-12

Action Type: Cancel Action Date/Time: 12/22/2021 14:21 PST Action Personnel: Voss RN,Kimberly A

Communication Type: Protocol

Order Details: Nasopharyngeal Swab, STAT collect, 08/11/21 10:45:00 PDT, Stop date 08/11/21 10:45:00 PDT, Nurse collect, 72HR PRIOR TO SURGERY - COVID, Pre Surgery Screen, Order for future visit

Review Information:

Doctor Cosign: Electronically Signed, Chan D.O.,Larry on 12/23/2021 16:20 PST

Comments:

Action Type: Order Action Date/Time: 8/11/2021 10:46 PDT Action Personnel: Cavazos,Laura G

Communication Type: Protocol

Order Details: Nasopharyngeal Swab, STAT collect, 08/11/21 10:45:00 PDT, Stop date 08/11/21 10:45:00 PDT, Nurse collect, 72HR PRIOR TO SURGERY - COVID, Pre Surgery Screen, Order for future visit

Review Information:

Nurse Review: Not Reviewed

Doctor Cosign: Electronically Signed, Beseth M.D.,Bryce D on 8/11/2021 13:50 PDT

Comments: surgery 8-12

San Antonio Regional Hospital

Patient: HANNA MD, ADEL SHAKER  
MRN: 918505      DOB/Age/Sex: 3/29/1946 76 years Male  
FIN: 5452852      Admit/Disch: 7/19/2022 7/20/2022  
Patient Type: Observation      Admitting: Khan M.D.,Mansurur R.  
Attending: Khan M.D.,Mansurur R.

Orders

Laboratory

**Order: Basic Metabolic Panel**  
Order Start Date/Time: 8/6/2021 12:28 PDT  
Order Status: Canceled      Department Status: Canceled      Activity Type: General Lab  
End-state Date/Time: 12/22/2021 14:21 PST      End-state Reason: Duplicate Order  
Ordering Physician: Chan D.O.,Larry  
Entered By: Andrade-Escarcega RN, Maria on 8/6/2021 12:28 PDT  
Order Details: Blood, Routine collect, 8/6/21 12:28:00 PM PDT, Stop date 12/22/21 2:21:49 PM PST, Order for future visit  
Comments: Phone Interview  
Action Type: Cancel      Action Date/Time: 12/22/2021 14:21 PST      Action Personnel: Voss RN, Kimberly A  
Communication Type: Protocol  
Order Details: Blood, Routine collect, 08/06/21 12:28:00 PDT, Stop date 08/06/21 12:28:00 PDT, Order for future visit  
Review Information:  
Doctor Cosign: Electronically Signed, Chan D.O.,Larry on 12/23/2021 16:20 PST  
Comments:  
Action Type: Order      Action Date/Time: 8/6/2021 12:30 PDT      Action Personnel: Andrade-Escarcega RN, Maria  
Communication Type: Protocol  
Order Details: Blood, Routine collect, 08/06/21 12:28:00 PDT, Stop date 08/06/21 12:28:00 PDT, Order for future visit  
Review Information:  
Doctor Cosign: Electronically Signed, Beseth M.D., Bryce D on 8/6/2021 13:54 PDT  
Comments: Phone Interview

San Antonio Regional Hospital

Patient: HANNA MD, ADEL SHAKER

MRN: 918505

DOB/Age/Sex: 3/29/1946 76 years Male

FIN: 5452852

Admit/Disch: 7/19/2022 7/20/2022

Patient Type: Observation

Admitting: Khan M.D.,Mansurur R.

Attending: Khan M.D.,Mansurur R.

Orders

Laboratory

Order: CBC with Differential

Order Start Date/Time: 8/6/2021 12:28 PDT

Order Status: Canceled Department Status: Canceled Activity Type: General Lab

End-state Date/Time: 12/22/2021 14:21 PST End-state Reason: Duplicate Order

Ordering Physician: Chan D.O.,Larry

Entered By: Andrade-Escarcega RN, Maria on 8/6/2021 12:28 PDT

Order Details: Blood, Routine collect, 8/6/21 12:28:00 PM PDT, Stop date 12/22/21 2:21:49 PM PST, Order for future visit

Comments: Phone Interview

Action Type: Cancel Action Date/Time: 12/22/2021 14:21 PST Action Personnel: Voss RN, Kimberly A

Communication Type: Protocol

Order Details: Blood, Routine collect, 08/06/21 12:28:00 PDT, Stop date 08/06/21 12:28:00 PDT, Order for future visit

Review Information:

Doctor Cosign: Electronically Signed, Chan D.O.,Larry on 12/23/2021 16:20 PST

Comments:

Action Type: Order Action Date/Time: 8/6/2021 12:30 PDT Action Personnel: Andrade-Escarcega RN, Maria

Communication Type: Protocol

Order Details: Blood, Routine collect, 08/06/21 12:28:00 PDT, Stop date 08/06/21 12:28:00 PDT, Order for future visit

Review Information:

Doctor Cosign: Electronically Signed, Beseth M.D., Bryce D on 8/6/2021 13:54 PDT

Comments: Phone Interview

## San Antonio Regional Hospital

**Patient:** HANNA MD, ADEL SHAKER  
**MRN:** 918505      **DOB/Age/Sex:** 3/29/1946    76 years    Male  
**FIN:** 5452852      **Admit/Disch:** 7/19/2022      7/20/2022  
**Patient Type:** Observation      **Admitting:** Khan M.D.,Mansurur R.  
**Attending:** Khan M.D.,Mansurur R.

<b>Orders</b>
---------------

**Laboratory**

<b>Order: COVID-19/In House</b>		
Order Start Date/Time: 8/6/2021 12:28 PDT		
Order Status: Canceled	Department Status: Canceled	Activity Type: General Lab
End-state Date/Time: 8/6/2021 13:22 PDT	End-state Reason: Exam Removed	
Ordering Physician: Beseth M.D.,Bryce D		
Entered By: Andrade-Escarcega RN, Maria on 8/6/2021 12:28 PDT		
Order Details: Nasopharyngeal Swab, Routine collect, 8/6/21 12:28:00 PM PDT, Stop date 8/6/21 1:22:26 PM PDT, Nurse collect, 72HR PRIOR TO SURGERY - COVID, Pre Surgery Screen, Order for future visit		
Comments: Phone Interview, surgery 8/12/21		
Action Type: Cancel	Action Date/Time: 8/6/2021 13:22 PDT	Action Personnel: Andrade-Escarcega RN, Maria
Communication Type: Protocol		
Order Details: Nasopharyngeal Swab, Routine collect, 08/06/21 12:28:00 PDT, Stop date 08/06/21 12:28:00 PDT, Nurse collect, 72HR PRIOR TO SURGERY - COVID, Pre Surgery Screen, Order for future visit		
Review Information:		
Doctor Cosign: Electronically Signed, Beseth M.D.,Bryce D on 8/6/2021 13:54 PDT		
Comments:		
Action Type: Order	Action Date/Time: 8/6/2021 12:30 PDT	Action Personnel: Andrade-Escarcega RN, Maria
Communication Type: Protocol		
Order Details: Nasopharyngeal Swab, Routine collect, 08/06/21 12:28:00 PDT, Stop date 08/06/21 12:28:00 PDT, Nurse collect, 72HR PRIOR TO SURGERY - COVID, Pre Surgery Screen, Order for future visit		
Review Information:		
Doctor Cosign: Electronically Signed, Beseth M.D.,Bryce D on 8/6/2021 13:54 PDT		
Comments: Phone Interview, surgery 8/12/21		

San Antonio Regional Hospital

Patient: HANNA MD, ADEL SHAKER

MRN: 918505

DOB/Age/Sex: 3/29/1946 76 years Male

FIN: 5452852

Admit/Disch: 7/19/2022 7/20/2022

Patient Type: Observation

Admitting: Khan M.D.,Mansurur R.

Attending: Khan M.D.,Mansurur R.

Orders

Nutrition Services

Order: Cardiac Diet

Order Start Date/Time: 7/20/2022 09:34 PDT

Order Status: Discontinued Department Status: Discontinued Activity Type: Diets

End-state Date/Time: 7/20/2022 19:55 PDT End-state Reason:

Ordering Physician: Chan D.O.,Larry

Entered By: Chan D.O.,Larry on 7/20/2022 09:34 PDT

Order Details: 7/20/22 9:34:00 AM PDT, Diet Modifiers: No Caffeine

Comments:

Action Type: Discontinue Action Date/Time: 7/20/2022 19:55 PDT Action Personnel: SYSTEM

Communication Type:

Order Details: 07/20/22 9:34:00 PDT, Diet Modifiers: No Caffeine

Review Information:

Doctor Cosign: Not Required

Comments:

Action Type: Order Action Date/Time: 7/20/2022 09:35 PDT Action Personnel: Chan D.O.,Larry

Communication Type: Written

Order Details: 07/20/22 9:34:00 PDT, Diet Modifiers: No Caffeine

Review Information:

Nurse Review: Electronically Signed, Saul RN,Cleo Ann R on 7/20/2022 09:39 PDT

Doctor Cosign: Not Required

Comments:

San Antonio Regional Hospital

Patient: HANNA MD, ADEL SHAKER

MRN: 918505

DOB/Age/Sex: 3/29/1946 76 years Male

FIN: 5452852

Admit/Disch: 7/19/2022 7/20/2022

Patient Type: Observation

Admitting: Khan M.D.,Mansurur R.

Attending: Khan M.D.,Mansurur R.

Orders

Nutrition Services

Order: NPO

Order Start Date/Time: 7/20/2022 00:01 PDT

Order Status: Discontinued Department Status: Discontinued Activity Type: Diets

End-state Date/Time: 7/20/2022 09:35 PDT End-state Reason:

Ordering Physician: Chan D.O.,Larry

Entered By: Samarany M.D.,Samir on 7/19/2022 18:41 PDT

Order Details: 7/20/22 12:01:00 AM PDT

Comments:

Action Type: Discontinue Action Date/Time: 7/20/2022 09:35 PDT Action Personnel: Chan D.O.,Larry

Communication Type: Written

Order Details: 07/20/22 0:01:00 PDT

Review Information:

Nurse Review: Electronically Signed, Saul RN,Cleo Ann R on 7/20/2022 09:39 PDT

Doctor Cosign: Not Required

Comments:

Action Type: Order Action Date/Time: 7/19/2022 18:41 PDT Action Personnel: Samarany M.D.,Samir

Communication Type: Written

Order Details: 07/20/22 0:01:00 PDT

Review Information:

Nurse Review: Electronically Signed, Yago RN,John Paul Wincent on 7/19/2022 18:51 PDT

Doctor Cosign: Not Required

Comments:

### San Antonio Regional Hospital

**Patient:** HANNA MD, ADEL SHAKER  
**MRN:** 918505      **DOB/Age/Sex:** 3/29/1946 76 years Male  
**FIN:** 5452852      **Admit/Disch:** 7/19/2022 7/20/2022  
**Patient Type:** Observation      **Admitting:** Khan M.D.,Mansurur R.  
**Attending:** Khan M.D.,Mansurur R.

<b>Orders</b>
---------------

**Nutrition Services**

**Order: Cardiac Diet**  
Order Start Date/Time: 7/19/2022 17:32 PDT  
Order Status: Discontinued      Department Status: Discontinued      Activity Type: Diets  
End-state Date/Time: 7/20/2022 09:35 PDT      End-state Reason:  
Ordering Physician: Chan D.O.,Larry  
Entered By: Khan M.D.,Mansurur R.on 7/19/2022 17:32 PDT  
Order Details: 7/19/22 5:32:00 PM PDT, Diet Modifiers: No Caffeine, Beverage Modifier: No caffeinated beverages  
Comments:  
Action Type: Discontinue      Action Date/Time: 7/20/2022 09:35 PDT      Action Personnel: Chan D.O.,Larry  
Communication Type: Written  
Order Details: 07/19/22 17:32:00 PDT, Diet Modifiers: No Caffeine, Beverage Modifier: No caffeinated beverages  
Review Information:  
Nurse Review: Electronically Signed, Saul RN,Cleo Ann R on 7/20/2022 09:39 PDT  
Doctor Cosign: Not Required  
Comments:  
Action Type: Order      Action Date/Time: 7/19/2022 17:33 PDT      Action Personnel: Khan M.D.,Mansurur R.  
Communication Type: Written  
Order Details: 07/19/22 17:32:00 PDT, Diet Modifiers: No Caffeine, Beverage Modifier: No caffeinated beverages  
Review Information:  
Nurse Review: Electronically Signed, Yago RN,John Paul Wincent on 7/19/2022 17:35 PDT  
Doctor Cosign: Not Required  
Comments:

San Antonio Regional Hospital

Patient: HANNA MD, ADEL SHAKER

MRN: 918505

DOB/Age/Sex: 3/29/1946 76 years Male

FIN: 5452852

Admit/Disch: 7/19/2022 7/20/2022

Patient Type: Observation

Admitting: Khan M.D.,Mansurur R.

Attending: Khan M.D.,Mansurur R.

Orders

Nutrition Services

Order: NPO

Order Start Date/Time: 7/19/2022 12:34 PDT

Order Status: Discontinued Department Status: Discontinued Activity Type: Diets

End-state Date/Time: 7/19/2022 16:18 PDT End-state Reason:

Ordering Physician: Ernst M.D.,Steven B.

Entered By: Norris RN,Kevin M on 7/19/2022 12:34 PDT

Order Details: 7/19/22 12:34:00 PM PDT

Comments:

Action Type: Discontinue Action Date/Time: 7/19/2022 16:18 PDT Action Personnel: Norris RN,Kevin M

Communication Type: Protocol

Order Details: 07/19/22 12:34:00 PDT

Review Information:

Doctor Cosign: Electronically Signed, Ernst M.D.,Steven B.on 7/20/2022 08:12 PDT

Comments:

Action Type: Order Action Date/Time: 7/19/2022 12:34 PDT Action Personnel: Norris RN,Kevin M

Communication Type: Protocol

Order Details: 07/19/22 12:34:00 PDT

Review Information:

Doctor Cosign: Electronically Signed, Ernst M.D.,Steven B.on 7/20/2022 08:12 PDT

Comments:



San Antonio Regional Hospital

Patient: HANNA MD, ADEL SHAKER

MRN: 918505

DOB/Age/Sex: 3/29/1946 76 years Male

FIN: 5452852

Admit/Disch: 7/19/2022 7/20/2022

Patient Type: Observation

Admitting: Khan M.D.,Mansurur R.

Attending: Khan M.D.,Mansurur R.

Orders

Patient Care

Order: Communication Order

Order Start Date/Time: 7/20/2022 14:07 PDT

Order Status: Discontinued Department Status: Discontinued Activity Type: Communication Orders

End-state Date/Time: 7/20/2022 19:55 PDT End-state Reason:

Ordering Physician: Chan D.O.,Larry

Entered By: Saul RN,Cleo Ann R on 7/20/2022 14:07 PDT

Order Details: 7/20/22 2:07:00 PM PDT, give patient off work order for 1 month with no restrictions.

Comments:

Action Type: Discontinue Action Date/Time: 7/20/2022 19:55 PDT Action Personnel: SYSTEM

Communication Type:

Order Details: 07/20/22 14:07:00 PDT, give patient off work order for 1 month with no restrictions.

Review Information:

Doctor Cosign: Not Required

Comments:

Action Type: Order Action Date/Time: 7/20/2022 14:08 PDT Action Personnel: Saul RN,Cleo Ann R

Communication Type: TORB

Order Details: 07/20/22 14:07:00 PDT, give patient off work order for 1 month with no restrictions.

Review Information:

Doctor Cosign: Electronically Signed, Chan D.O.,Larry on 7/20/2022 21:33 PDT

Comments:

San Antonio Regional Hospital

Patient: HANNA MD, ADEL SHAKER

MRN: 918505

DOB/Age/Sex: 3/29/1946 76 years Male

FIN: 5452852

Admit/Disch: 7/19/2022 7/20/2022

Patient Type: Observation

Admitting: Khan M.D.,Mansurur R.

Attending: Khan M.D.,Mansurur R.

Orders

Patient Care

Order: Communication Order

Order Start Date/Time: 7/20/2022 11:07 PDT

Order Status: Discontinued Department Status: Discontinued Activity Type: Communication Orders

End-state Date/Time: 7/20/2022 19:55 PDT End-state Reason:

Ordering Physician: SYSTEM

Entered By: SYSTEM on 7/20/2022 11:07 PDT

Order Details: 7/20/22 11:07:04 AM PDT, Pre-Procedure COVID Screen, Obtain COVID-19 Screen if not already ordered, ensure result available prior to scheduled procedure. If patient has a prior Covid screen result from same visit, call Cath Lab Dept to determine if another screening is necessary

Comments: Ordered by System due to a scheduled procedure in Cath Lab

Action Type: Discontinue Action Date/Time: 7/20/2022 19:55 PDT Action Personnel: SYSTEM

Communication Type:

Order Details: 07/20/22 11:07:04 PDT, Pre-Procedure COVID Screen, Obtain COVID-19 Screen if not already ordered, ensure result available prior to scheduled procedure. If patient has a prior Covid screen result from same visit, call Cath Lab Dept to determine if anot...

Review Information:

Comments:

Action Type: Order Action Date/Time: 7/20/2022 11:07 PDT Action Personnel: SYSTEM

Communication Type:

Order Details: 07/20/22 11:07:04 PDT, Pre-Procedure COVID Screen, Obtain COVID-19 Screen if not already ordered, ensure result available prior to scheduled procedure. If patient has a prior Covid screen result from same visit, call Cath Lab Dept to determine if anot...

Review Information:

Doctor Cosign: Not Reviewed

Comments: Ordered by System due to a scheduled procedure in Cath Lab

San Antonio Regional Hospital

Patient: HANNA MD, ADEL SHAKER
MRN: 918505
FIN: 5452852
Patient Type: Observation
Attending: Khan M.D.,Mansurur R.
DOB/Age/Sex: 3/29/1946 76 years Male
Admit/Disch: 7/19/2022 7/20/2022
Admitting: Khan M.D.,Mansurur R.

Orders

Patient Care

Order: 12-Lead EKG PRN for Chest Pain or Rhythm Changes
Order Start Date/Time: 7/20/2022 09:34 PDT
Order Status: Discontinued
Department Status: Discontinued
Activity Type: Communication Orders
End-state Date/Time: 7/20/2022 19:55 PDT
End-state Reason:
Ordering Physician: Chan D.O.,Larry
Entered By: Chan D.O.,Larry on 7/20/2022 09:35 PDT
Order Details: 7/20/22 9:34:00 AM PDT, Nursing - order STAT EKG for c/o Chest Pain. Page Cardiology or Respiratory if ordering at night
Comments:
Action Type: Discontinue
Action Date/Time: 7/20/2022 19:55 PDT
Action Personnel: SYSTEM
Communication Type:
Order Details: 07/20/22 9:34:00 PDT, Nursing - order STAT EKG for c/o Chest Pain. Page Cardiology or Respiratory if ordering at night
Review Information:
Doctor Cosign: Not Required
Comments:
Action Type: Order
Action Date/Time: 7/20/2022 09:35 PDT
Action Personnel: Chan D.O.,Larry
Communication Type: Written
Order Details: 07/20/22 9:34:00 PDT, Nursing - order STAT EKG for c/o Chest Pain. Page Cardiology or Respiratory if ordering at night
Review Information:
Nurse Review: Electronically Signed, Saul RN,Cleo Ann R on 7/20/2022 09:39 PDT
Doctor Cosign: Not Required
Comments:

### San Antonio Regional Hospital

**Patient:** HANNA MD, ADEL SHAKER  
**MRN:** 918505      **DOB/Age/Sex:** 3/29/1946 76 years Male  
**FIN:** 5452852      **Admit/Disch:** 7/19/2022 7/20/2022  
**Patient Type:** Observation      **Admitting:** Khan M.D.,Mansurur R.  
**Attending:** Khan M.D.,Mansurur R.

<b>Orders</b>
---------------

**Patient Care**

<b>Order: Ambulate</b>		
Order Start Date/Time: 7/20/2022 09:34 PDT		
Order Status: Discontinued	Department Status: Discontinued	Activity Type: Patient Activity
End-state Date/Time: 7/20/2022 19:55 PDT	End-state Reason:	
Ordering Physician: Chan D.O.,Larry		
Entered By: Chan D.O.,Larry on 7/20/2022 09:34 PDT		
Order Details: 7/20/22 9:34:00 AM PDT, As tolerated. Keep affected wrist straight; avoid excess movement of wrist		
Comments:		
Action Type: Discontinue	Action Date/Time: 7/20/2022 19:55 PDT	Action Personnel: SYSTEM
Communication Type:		
Order Details: 07/20/22 9:34:00 PDT, As tolerated. Keep affected wrist straight; avoid excess movement of wrist		
Review Information:		
Doctor Cosign: Not Required		
Comments:		
Action Type: Order	Action Date/Time: 7/20/2022 09:35 PDT	Action Personnel: Chan D.O.,Larry
Communication Type: Written		
Order Details: 07/20/22 9:34:00 PDT, As tolerated. Keep affected wrist straight; avoid excess movement of wrist		
Review Information:		
Nurse Review: Electronically Signed, Saul RN,Cleo Ann R on 7/20/2022 09:39 PDT		
Doctor Cosign: Not Required		
Comments:		

San Antonio Regional Hospital

Patient: HANNA MD, ADEL SHAKER

MRN: 918505

DOB/Age/Sex: 3/29/1946 76 years Male

FIN: 5452852

Admit/Disch: 7/19/2022 7/20/2022

Patient Type: Observation

Admitting: Khan M.D.,Mansurur R.

Attending: Khan M.D.,Mansurur R.

Orders

Patient Care

Order: Bleeding Precautions

Order Start Date/Time: 7/20/2022 09:34 PDT

Order Status: Discontinued Department Status: Discontinued Activity Type: Communication Orders

End-state Date/Time: 7/20/2022 19:55 PDT End-state Reason:

Ordering Physician: Chan D.O.,Larry

Entered By: Chan D.O.,Larry on 7/20/2022 09:34 PDT

Order Details: 7/20/22 9:34:00 AM PDT

Comments:

Action Type: Discontinue Action Date/Time: 7/20/2022 19:55 PDT Action Personnel: SYSTEM

Communication Type:

Order Details: 07/20/22 9:34:00 PDT

Review Information:

Doctor Cosign: Not Required

Comments:

Action Type: Order Action Date/Time: 7/20/2022 09:35 PDT Action Personnel: Chan D.O.,Larry

Communication Type: Written

Order Details: 07/20/22 9:34:00 PDT

Review Information:

Nurse Review: Electronically Signed, Saul RN,Cleo Ann R on 7/20/2022 09:39 PDT

Doctor Cosign: Not Required

Comments:

San Antonio Regional Hospital

Patient: HANNA MD, ADEL SHAKER
MRN: 918505
FIN: 5452852
Patient Type: Observation
Attending: Khan M.D.,Mansurur R.
DOB/Age/Sex: 3/29/1946 76 years Male
Admit/Disch: 7/19/2022 7/20/2022
Admitting: Khan M.D.,Mansurur R.

Orders

Patient Care

Order: Communication Order (ANALGESIA FOR SHEATH PULL)
Order Start Date/Time: 7/20/2022 09:34 PDT
Order Status: Discontinued
Department Status: Discontinued
Activity Type: Communication Orders
End-state Date/Time: 7/20/2022 19:55 PDT
End-state Reason:
Ordering Physician: Chan D.O.,Larry
Entered By: Chan D.O.,Larry on 7/20/2022 09:34 PDT
Order Details: 7/20/22 9:34:00 AM PDT, ANALGESIA FOR SHEATH PULL, Pain management must be provided PRIOR to pulling femoral sheath
Comments:
Action Type: Discontinue
Action Date/Time: 7/20/2022 19:55 PDT
Action Personnel: SYSTEM
Communication Type:
Order Details: 07/20/22 9:34:00 PDT, ANALGESIA FOR SHEATH PULL, Pain management must be provided PRIOR to pulling femoral sheath
Review Information:
Doctor Cosign: Not Required
Comments:
Action Type: Order
Action Date/Time: 7/20/2022 09:35 PDT
Action Personnel: Chan D.O.,Larry
Communication Type: Written
Order Details: 07/20/22 9:34:00 PDT, ANALGESIA FOR SHEATH PULL, Pain management must be provided PRIOR to pulling femoral sheath
Review Information:
Nurse Review: Electronically Signed, Saul RN,Cleo Ann R on 7/20/2022 09:39 PDT
Doctor Cosign: Not Required
Comments:

San Antonio Regional Hospital

Patient: HANNA MD, ADEL SHAKER
MRN: 918505
FIN: 5452852
Patient Type: Observation
Attending: Khan M.D.,Mansurur R.
DOB/Age/Sex: 3/29/1946 76 years Male
Admit/Disch: 7/19/2022 7/20/2022
Admitting: Khan M.D.,Mansurur R.

Orders

Patient Care

Order: Communication Order (INITIATE POWER PLAN)
Order Start Date/Time: 7/20/2022 09:34 PDT
Order Status: Discontinued
Department Status: Discontinued
Activity Type: Communication Orders
End-state Date/Time: 7/20/2022 19:55 PDT
End-state Reason:
Ordering Physician: Chan D.O.,Larry
Entered By: Chan D.O.,Larry on 7/20/2022 09:34 PDT
Order Details: 7/20/22 9:34:00 AM PDT, INITIATE POWER PLAN, Initiate Cath Lab - Post Procedure Medication Power Plan as appropriate
Comments:
Action Type: Discontinue
Action Date/Time: 7/20/2022 19:55 PDT
Action Personnel: SYSTEM
Communication Type:
Order Details: 07/20/22 9:34:00 PDT, INITIATE POWER PLAN, Initiate Cath Lab - Post Procedure Medication Power Plan as appropriate
Review Information:
Doctor Cosign: Not Required
Comments:
Action Type: Order
Action Date/Time: 7/20/2022 09:35 PDT
Action Personnel: Chan D.O.,Larry
Communication Type: Written
Order Details: 07/20/22 9:34:00 PDT, INITIATE POWER PLAN, Initiate Cath Lab - Post Procedure Medication Power Plan as appropriate
Review Information:
Nurse Review: Electronically Signed, Saul RN,Cleo Ann R on 7/20/2022 09:39 PDT
Doctor Cosign: Not Required
Comments:

San Antonio Regional Hospital

Patient: HANNA MD, ADEL SHAKER

MRN: 918505

DOB/Age/Sex: 3/29/1946 76 years Male

FIN: 5452852

Admit/Disch: 7/19/2022 7/20/2022

Patient Type: Observation

Admitting: Khan M.D.,Mansurur R.

Attending: Khan M.D.,Mansurur R.

Orders

Patient Care

Order: Communication Order (PUNCTURE SITE)

Order Start Date/Time: 7/20/2022 09:34 PDT

Order Status: Discontinued Department Status: Discontinued Activity Type: Communication Orders

End-state Date/Time: 7/20/2022 19:55 PDT End-state Reason:

Ordering Physician: Chan D.O.,Larry

Entered By: Chan D.O.,Larry on 7/20/2022 09:34 PDT

Order Details: 7/20/22 9:34:00 AM PDT, PUNCTURE SITE, Monitor for bleeding. If occurs, apply continuous manual pressure to site x15 minutes, then apply 5 lb sandbag to site x3 hrs. Monitor site for bleeding/swelling Q15 min x4 after sandbag applied

Comments:

Action Type: Discontinue Action Date/Time: 7/20/2022 19:55 PDT Action Personnel: SYSTEM

Communication Type:

Order Details: 07/20/22 9:34:00 PDT, PUNCTURE SITE, Monitor for bleeding. If occurs, apply continuous manual pressure to site x15 minutes, then apply 5 lb sandbag to site x3 hrs. Monitor site for bleeding/swelling Q15 min x4 after sandbag applied

Review Information:

Doctor Cosign: Not Required

Comments:

Action Type: Order Action Date/Time: 7/20/2022 09:35 PDT Action Personnel: Chan D.O.,Larry

Communication Type: Written

Order Details: 07/20/22 9:34:00 PDT, PUNCTURE SITE, Monitor for bleeding. If occurs, apply continuous manual pressure to site x15 minutes, then apply 5 lb sandbag to site x3 hrs. Monitor site for bleeding/swelling Q15 min x4 after sandbag applied

Review Information:

Nurse Review: Electronically Signed, Saul RN,Cleo Ann R on 7/20/2022 09:39 PDT

Doctor Cosign: Not Required

Comments:



San Antonio Regional Hospital

Patient: HANNA MD, ADEL SHAKER

MRN: 918505

DOB/Age/Sex: 3/29/1946 76 years Male

FIN: 5452852

Admit/Disch: 7/19/2022 7/20/2022

Patient Type: Observation

Admitting: Khan M.D.,Mansurur R.

Attending: Khan M.D.,Mansurur R.

Orders

Patient Care

Order: DC Heparin Order(s)

Order Start Date/Time: 7/20/2022 09:34 PDT

Order Status: Discontinued Department Status: Discontinued Activity Type: Communication Orders

End-state Date/Time: 7/20/2022 19:55 PDT End-state Reason:

Ordering Physician: Chan D.O.,Larry

Entered By: Chan D.O.,Larry on 7/20/2022 09:34 PDT

Order Details: 7/20/22 9:34:00 AM PDT

Comments:

Action Type: Discontinue Action Date/Time: 7/20/2022 19:55 PDT Action Personnel: SYSTEM

Communication Type:

Order Details: 07/20/22 9:34:00 PDT

Review Information:

Doctor Cosign: Not Required

Comments:

Action Type: Order Action Date/Time: 7/20/2022 09:35 PDT Action Personnel: Chan D.O.,Larry

Communication Type: Written

Order Details: 07/20/22 9:34:00 PDT

Review Information:

Nurse Review: Electronically Signed, Saul RN,Cleo Ann R on 7/20/2022 09:39 PDT

Doctor Cosign: Not Required

Comments:

San Antonio Regional Hospital

Patient: HANNA MD, ADEL SHAKER

MRN: 918505

DOB/Age/Sex: 3/29/1946 76 years Male

FIN: 5452852

Admit/Disch: 7/19/2022 7/20/2022

Patient Type: Observation

Admitting: Khan M.D.,Mansurur R.

Attending: Khan M.D.,Mansurur R.

Orders

Patient Care

Order: DC Lovenox Order(s)

Order Start Date/Time: 7/20/2022 09:34 PDT

Order Status: Discontinued Department Status: Discontinued Activity Type: Communication Orders

End-state Date/Time: 7/20/2022 19:55 PDT End-state Reason:

Ordering Physician: Chan D.O.,Larry

Entered By: Chan D.O.,Larry on 7/20/2022 09:34 PDT

Order Details: 7/20/22 9:34:00 AM PDT

Comments:

Action Type: Discontinue Action Date/Time: 7/20/2022 19:55 PDT Action Personnel: SYSTEM

Communication Type:

Order Details: 07/20/22 9:34:00 PDT

Review Information:

Doctor Cosign: Not Required

Comments:

Action Type: Order Action Date/Time: 7/20/2022 09:35 PDT Action Personnel: Chan D.O.,Larry

Communication Type: Written

Order Details: 07/20/22 9:34:00 PDT

Review Information:

Nurse Review: Electronically Signed, Saul RN,Cleo Ann R on 7/20/2022 09:39 PDT

Doctor Cosign: Not Required

Comments:

San Antonio Regional Hospital

Patient: HANNA MD, ADEL SHAKER
MRN: 918505
FIN: 5452852
Patient Type: Observation
Attending: Khan M.D.,Mansurur R.
DOB/Age/Sex: 3/29/1946 76 years Male
Admit/Disch: 7/19/2022 7/20/2022
Admitting: Khan M.D.,Mansurur R.

Orders

Patient Care

Order: Notify Provider

Order Start Date/Time: 7/20/2022 09:34 PDT
Order Status: Discontinued Department Status: Discontinued Activity Type: Communication Orders
End-state Date/Time: 7/20/2022 19:55 PDT End-state Reason:
Ordering Physician: Chan D.O.,Larry
Entered By: Chan D.O.,Larry on 7/20/2022 09:34 PDT
Order Details: 7/20/22 9:34:00 AM PDT, PRN, Notify Cardiologist if persistent bleeding or severe pain from puncture site, chest pain, loss of distal pulse or arrythmias, 07/20/22 9:34:00 PDT
Comments:
Action Type: Discontinue Action Date/Time: 7/20/2022 19:55 PDT Action Personnel: SYSTEM
Communication Type:
Order Details: 07/20/22 9:34:00 PDT, PRN, Notify Cardiologist if persistent bleeding or severe pain from puncture site, chest pain, loss of distal pulse or arrythmias, 07/20/22 9:34:00 PDT
Review Information:
Doctor Cosign: Not Required
Comments:
Action Type: Order Action Date/Time: 7/20/2022 09:35 PDT Action Personnel: Chan D.O.,Larry
Communication Type: Written
Order Details: 07/20/22 9:34:00 PDT, PRN, Notify Cardiologist if persistent bleeding or severe pain from puncture site, chest pain, loss of distal pulse or arrythmias, 07/20/22 9:34:00 PDT
Review Information:
Nurse Review: Electronically Signed, Saul RN,Cleo Ann R on 7/20/2022 09:39 PDT
Doctor Cosign: Not Required
Comments:

San Antonio Regional Hospital

Patient: HANNA MD, ADEL SHAKER

MRN: 918505

DOB/Age/Sex: 3/29/1946 76 years Male

FIN: 5452852

Admit/Disch: 7/19/2022 7/20/2022

Patient Type: Observation

Admitting: Khan M.D.,Mansurur R.

Attending: Khan M.D.,Mansurur R.

Orders

Patient Care

Order: Notify Provider Vital Signs

Order Start Date/Time: 7/20/2022 09:34 PDT

Order Status: Discontinued Department Status: Discontinued Activity Type: Communication Orders

End-state Date/Time: 7/20/2022 19:55 PDT End-state Reason:

Ordering Physician: Chan D.O.,Larry

Entered By: Chan D.O.,Larry on 7/20/2022 09:34 PDT

Order Details: 7/20/22 9:34:00 AM PDT, PRN, SBP greater than 180, SBP less than 90

Comments:

Action Type: Discontinue Action Date/Time: 7/20/2022 19:55 PDT Action Personnel: SYSTEM

Communication Type:

Order Details: 07/20/22 9:34:00 PDT, PRN, SBP greater than 180, SBP less than 90

Review Information:

Doctor Cosign: Not Required

Comments:

Action Type: Order Action Date/Time: 7/20/2022 09:35 PDT Action Personnel: Chan D.O.,Larry

Communication Type: Written

Order Details: 07/20/22 9:34:00 PDT, PRN, SBP greater than 180, SBP less than 90

Review Information:

Nurse Review: Electronically Signed, Saul RN,Cleo Ann R on 7/20/2022 09:39 PDT

Doctor Cosign: Not Required

Comments:

San Antonio Regional Hospital

Patient: HANNA MD, ADEL SHAKER
MRN: 918505
FIN: 5452852
Patient Type: Observation
Attending: Khan M.D.,Mansurur R.
DOB/Age/Sex: 3/29/1946 76 years Male
Admit/Disch: 7/19/2022 7/20/2022
Admitting: Khan M.D.,Mansurur R.

Orders

Patient Care

Order: Notify Provider Vital Signs

Order Start Date/Time: 7/20/2022 09:34 PDT
Order Status: Discontinued Department Status: Discontinued Activity Type: Communication Orders
End-state Date/Time: 7/20/2022 19:55 PDT End-state Reason:
Ordering Physician: Chan D.O.,Larry
Entered By: Chan D.O.,Larry on 7/20/2022 09:34 PDT
Order Details: 7/20/22 9:34:00 AM PDT, PRN, HR greater than 120, HR less than 50
Comments:
Action Type: Discontinue Action Date/Time: 7/20/2022 19:55 PDT Action Personnel: SYSTEM
Communication Type:
Order Details: 07/20/22 9:34:00 PDT, PRN, HR greater than 120, HR less than 50
Review Information:
Doctor Cosign: Not Required
Comments:
Action Type: Order Action Date/Time: 7/20/2022 09:35 PDT Action Personnel: Chan D.O.,Larry
Communication Type: Written
Order Details: 07/20/22 9:34:00 PDT, PRN, HR greater than 120, HR less than 50
Review Information:
Nurse Review: Electronically Signed, Saul RN,Cleo Ann R on 7/20/2022 09:39 PDT
Doctor Cosign: Not Required
Comments:

San Antonio Regional Hospital

Patient: HANNA MD, ADEL SHAKER

MRN: 918505

DOB/Age/Sex: 3/29/1946 76 years Male

FIN: 5452852

Admit/Disch: 7/19/2022 7/20/2022

Patient Type: Observation

Admitting: Khan M.D.,Mansurur R.

Attending: Khan M.D.,Mansurur R.

Orders

Patient Care

Order: Remove Bandaid From CCL Angiogram Cath Site Upon Discharge

Order Start Date/Time: 7/20/2022 09:34 PDT

Order Status: Discontinued Department Status: Discontinued Activity Type: Patient Care

End-state Date/Time: 7/21/2022 07:01 PDT End-state Reason:

Ordering Physician: Chan D.O.,Larry

Entered By: Chan D.O.,Larry on 7/20/2022 09:34 PDT

Order Details: 7/20/22 9:34:00 AM PDT, On discharge

Comments:

Action Type: Discontinue Action Date/Time: 7/21/2022 07:01 PDT Action Personnel: SYSTEM

Communication Type:

Order Details: 07/20/22 9:34:00 PDT, On discharge

Review Information:

Doctor Cosign: Not Required

Comments:

Action Type: Order Action Date/Time: 7/20/2022 09:35 PDT Action Personnel: Chan D.O.,Larry

Communication Type: Written

Order Details: 07/20/22 9:34:00 PDT, On discharge

Review Information:

Nurse Review: Electronically Signed, Saul RN,Cleo Ann R on 7/20/2022 09:39 PDT

Doctor Cosign: Not Required

Comments:

San Antonio Regional Hospital

Patient: HANNA MD, ADEL SHAKER

MRN: 918505

DOB/Age/Sex: 3/29/1946 76 years Male

FIN: 5452852

Admit/Disch: 7/19/2022 7/20/2022

Patient Type: Observation

Admitting: Khan M.D.,Mansurur R.

Attending: Khan M.D.,Mansurur R.

Orders

Patient Care

Order: Smoking Cessation Instruction

Order Start Date/Time: 7/20/2022 09:34 PDT

Order Status: Discontinued Department Status: Discontinued Activity Type: Patient Education

End-state Date/Time: 7/20/2022 19:55 PDT End-state Reason:

Ordering Physician: Chan D.O.,Larry

Entered By: Chan D.O.,Larry on 7/20/2022 09:34 PDT

Order Details: 7/20/22 9:34:00 AM PDT, PRN

Comments:

Action Type: Discontinue Action Date/Time: 7/20/2022 19:55 PDT Action Personnel: SYSTEM

Communication Type:

Order Details: 07/20/22 9:34:00 PDT, PRN

Review Information:

Doctor Cosign: Not Required

Comments:

Action Type: Order Action Date/Time: 7/20/2022 09:35 PDT Action Personnel: Chan D.O.,Larry

Communication Type: Written

Order Details: 07/20/22 9:34:00 PDT, PRN

Review Information:

Nurse Review: Electronically Signed, Saul RN,Cleo Ann R on 7/20/2022 09:39 PDT

Doctor Cosign: Not Required

Comments:

San Antonio Regional Hospital

Patient: HANNA MD, ADEL SHAKER

MRN: 918505

DOB/Age/Sex: 3/29/1946 76 years Male

FIN: 5452852

Admit/Disch: 7/19/2022 7/20/2022

Patient Type: Observation

Admitting: Khan M.D.,Mansurur R.

Attending: Khan M.D.,Mansurur R.

Orders

Patient Care

Order: Straight Cath if Unable to Void

Order Start Date/Time: 7/20/2022 09:34 PDT

Order Status: Discontinued Department Status: Discontinued Activity Type: Asmt/Tx/Monitoring

End-state Date/Time: 7/20/2022 19:55 PDT End-state Reason:

Ordering Physician: Chan D.O.,Larry

Entered By: Chan D.O.,Larry on 7/20/2022 09:34 PDT

Order Details: 7/20/22 9:34:00 AM PDT, Once, PRN, 4 hrs after procedure

Comments:

Action Type: Discontinue Action Date/Time: 7/20/2022 19:55 PDT Action Personnel: SYSTEM

Communication Type:

Order Details: 07/20/22 9:34:00 PDT, Once, PRN, 4 hrs after procedure

Review Information:

Doctor Cosign: Not Required

Comments:

Action Type: Order Action Date/Time: 7/20/2022 09:35 PDT Action Personnel: Chan D.O.,Larry

Communication Type: Written

Order Details: 07/20/22 9:34:00 PDT, Once, PRN, 4 hrs after procedure

Review Information:

Nurse Review: Electronically Signed, Saul RN,Cleo Ann R on 7/20/2022 09:39 PDT

Doctor Cosign: Not Required

Comments:



## San Antonio Regional Hospital

**Patient:** HANNA MD, ADEL SHAKER  
**MRN:** 918505      **DOB/Age/Sex:** 3/29/1946    76 years    Male  
**FIN:** 5452852      **Admit/Disch:** 7/19/2022      7/20/2022  
**Patient Type:** Observation      **Admitting:** Khan M.D.,Mansurur R.  
**Attending:** Khan M.D.,Mansurur R.

<b>Orders</b>
---------------

**Patient Care**

<b>Order: Vital Signs Routine Post-op</b>		
Order Start Date/Time: 7/20/2022 09:34 PDT		
Order Status: Discontinued	Department Status: Discontinued	Activity Type: Basic Care
End-state Date/Time: 7/20/2022 19:55 PDT	End-state Reason:	
Ordering Physician: Chan D.O.,Larry		
Entered By: Chan D.O.,Larry on 7/20/2022 09:34 PDT		
Order Details: 7/20/22 9:34:00 AM PDT, POST CATH LAB: Check Vital Signs, Puncture Site and Distal Pulse Q15min x4, then Q30min x4, then Q1hr x4, then Routine. For Radial access, include color, temperature and pulse oximetry (thumb or index finger) distal to compression band		
Comments:		
Action Type: Discontinue	Action Date/Time: 7/20/2022 19:55 PDT	Action Personnel: SYSTEM
Communication Type:		
Order Details: 07/20/22 9:34:00 PDT, POST CATH LAB: Check Vital Signs, Puncture Site and Distal Pulse Q15min x4, then Q30min x4, then Q1hr x4, then Routine. For Radial access, include color, temperature and pulse oximetry (thumb or index finger) distal to compressio...		
Review Information:		
Doctor Cosign: Not Required		
Comments:		
Action Type: Order	Action Date/Time: 7/20/2022 09:35 PDT	Action Personnel: Chan D.O.,Larry
Communication Type: Written		
Order Details: 07/20/22 9:34:00 PDT, POST CATH LAB: Check Vital Signs, Puncture Site and Distal Pulse Q15min x4, then Q30min x4, then Q1hr x4, then Routine. For Radial access, include color, temperature and pulse oximetry (thumb or index finger) distal to compressio...		
Review Information:		
Nurse Review: Electronically Signed, Saul RN,Cleo Ann R on 7/20/2022 09:39 PDT		
Doctor Cosign: Not Required		
Comments:		

San Antonio Regional Hospital

Patient: HANNA MD, ADEL SHAKER

MRN: 918505

DOB/Age/Sex: 3/29/1946 76 years Male

FIN: 5452852

Admit/Disch: 7/19/2022 7/20/2022

Patient Type: Observation

Admitting: Khan M.D.,Mansurur R.

Attending: Khan M.D.,Mansurur R.

Orders

Patient Care

Order: Vital Signs Routine Post-op

Order Start Date/Time: 7/20/2022 09:34 PDT

Order Status: Discontinued Department Status: Discontinued Activity Type: Basic Care

End-state Date/Time: 7/20/2022 19:55 PDT End-state Reason:

Ordering Physician: Chan D.O.,Larry

Entered By: Chan D.O.,Larry on 7/20/2022 09:34 PDT

Order Details: 7/20/22 9:34:00 AM PDT, POST SHEATH REMOVAL: Check Vital Signs, puncture site and distal pulse Q15min x4, then Q30min x4, then Q1hr x4, then Routine.

Comments: Check for bleeding, hematoma, pseudoaneurysm and retro-peritoneal bleeding. Check distal extremity for warmth, color, sensation and presence of pulse

Action Type: Discontinue Action Date/Time: 7/20/2022 19:55 PDT Action Personnel: SYSTEM

Communication Type:

Order Details: 07/20/22 9:34:00 PDT, POST SHEATH REMOVAL: Check Vital Signs, puncture site and distal pulse Q15min x4, then Q30min x4, then Q1hr x4, then Routine.

Review Information:

Doctor Cosign: Not Required

Comments:

Action Type: Order Action Date/Time: 7/20/2022 09:35 PDT Action Personnel: Chan D.O.,Larry

Communication Type: Written

Order Details: 07/20/22 9:34:00 PDT, POST SHEATH REMOVAL: Check Vital Signs, puncture site and distal pulse Q15min x4, then Q30min x4, then Q1hr x4, then Routine.

Review Information:

Nurse Review: Electronically Signed, Saul RN,Cleo Ann R on 7/20/2022 09:39 PDT

Doctor Cosign: Not Required

Comments: Check for bleeding, hematoma, pseudoaneurysm and retro-peritoneal bleeding. Check distal extremity for warmth, color, sensation and presence of pulse

San Antonio Regional Hospital

Patient: HANNA MD, ADEL SHAKER

MRN: 918505

DOB/Age/Sex: 3/29/1946 76 years Male

FIN: 5452852

Admit/Disch: 7/19/2022 7/20/2022

Patient Type: Observation

Admitting: Khan M.D.,Mansurur R.

Attending: Khan M.D.,Mansurur R.

Orders

Patient Care

Order: Vital Signs Routine Post-op

Order Start Date/Time: 7/20/2022 09:34 PDT

Order Status: Discontinued Department Status: Discontinued Activity Type: Basic Care

End-state Date/Time: 7/20/2022 19:55 PDT End-state Reason:

Ordering Physician: Chan D.O.,Larry

Entered By: Chan D.O.,Larry on 7/20/2022 09:34 PDT

Order Details: 7/20/22 9:34:00 AM PDT, WITH SHEATH IN SITU: Check Vital Signs, Puncture Site and Distal Pulse Q15min x4, then Q30min x4, then Q1hr x4, then Routine

Comments:

Action Type: Discontinue Action Date/Time: 7/20/2022 19:55 PDT Action Personnel: SYSTEM

Communication Type:

Order Details: 07/20/22 9:34:00 PDT, WITH SHEATH IN SITU: Check Vital Signs, Puncture Site and Distal Pulse Q15min x4, then Q30min x4, then Q1hr x4, then Routine

Review Information:

Doctor Cosign: Not Required

Comments:

Action Type: Order Action Date/Time: 7/20/2022 09:35 PDT Action Personnel: Chan D.O.,Larry

Communication Type: Written

Order Details: 07/20/22 9:34:00 PDT, WITH SHEATH IN SITU: Check Vital Signs, Puncture Site and Distal Pulse Q15min x4, then Q30min x4, then Q1hr x4, then Routine

Review Information:

Nurse Review: Electronically Signed, Saul RN,Cleo Ann R on 7/20/2022 09:39 PDT

Doctor Cosign: Not Required

Comments:

**San Antonio Regional Hospital**

**Patient:** HANNA MD, ADEL SHAKER  
**MRN:** 918505      **DOB/Age/Sex:** 3/29/1946    76 years    Male  
**FIN:** 5452852      **Admit/Disch:** 7/19/2022      7/20/2022  
**Patient Type:** Observation      **Admitting:** Khan M.D.,Mansurur R.  
**Attending:** Khan M.D.,Mansurur R.

<b>Orders</b>
---------------

**Patient Care**

<b>Order: Add Patient to Physician's List (Consult To)</b>		
Order Start Date/Time: 7/19/2022 18:02 PDT		
Order Status: Discontinued	Department Status: Discontinued	Activity Type: Patient Care
End-state Date/Time: 7/21/2022 07:01 PDT	End-state Reason:	
Ordering Physician: Khan M.D.,Mansurur R.		
Entered By: Yago RN,John Paul Wincent on 7/19/2022 18:02 PDT		
Order Details: 7/19/22 6:02:00 PM PDT, Physician: Samarany M.D., Samir		
Comments:		
Action Type: Discontinue	Action Date/Time: 7/21/2022 07:01 PDT	Action Personnel: SYSTEM
Communication Type:		
Order Details: 07/19/22 18:02:00 PDT, Physician: Samarany M.D., Samir		
Review Information:		
Doctor Cosign: Not Required		
Comments:		
Action Type: Order	Action Date/Time: 7/19/2022 18:02 PDT	Action Personnel: Yago RN,John Paul Wincent
Communication Type: VORB		
Order Details: 07/19/22 18:02:00 PDT, Physician: Samarany M.D., Samir		
Review Information:		
Doctor Cosign: Electronically Signed, Khan M.D.,Mansurur R.on 7/21/2022 18:05 PDT		
Comments:		

## San Antonio Regional Hospital

**Patient:** HANNA MD, ADEL SHAKER  
**MRN:** 918505 **DOB/Age/Sex:** 3/29/1946 76 years Male  
**FIN:** 5452852 **Admit/Disch:** 7/19/2022 7/20/2022  
**Patient Type:** Observation **Admitting:** Khan M.D.,Mansurur R.  
**Attending:** Khan M.D.,Mansurur R.

### Orders

#### Patient Care

<b>Order: 12-Lead EKG PRN for Chest Pain or Rhythm Changes</b>		
Order Start Date/Time: 7/19/2022 17:32 PDT		
Order Status: Discontinued	Department Status: Discontinued	Activity Type: Communication Orders
End-state Date/Time: 7/20/2022 19:55 PDT	End-state Reason:	
Ordering Physician: Khan M.D.,Mansurur R.		
Entered By: Khan M.D.,Mansurur R.on 7/19/2022 17:32 PDT		
Order Details: 7/19/22 5:32:00 PM PDT, Nursing - order STAT EKG for c/o Chest Pain. Page Cardiology or Respiratory if ordering at night		
Comments:		
Action Type: Discontinue	Action Date/Time: 7/20/2022 19:55 PDT	Action Personnel: SYSTEM
Communication Type:		
Order Details: 07/19/22 17:32:00 PDT, Nursing - order STAT EKG for c/o Chest Pain. Page Cardiology or Respiratory if ordering at night		
Review Information:		
Doctor Cosign: Not Required		
Comments:		
Action Type: Order	Action Date/Time: 7/19/2022 17:33 PDT	Action Personnel: Khan M.D.,Mansurur R.
Communication Type: Written		
Order Details: 07/19/22 17:32:00 PDT, Nursing - order STAT EKG for c/o Chest Pain. Page Cardiology or Respiratory if ordering at night		
Review Information:		
Nurse Review: Electronically Signed, Yago RN,John Paul Wincent on 7/19/2022 17:35 PDT		
Doctor Cosign: Not Required		
Comments:		

### San Antonio Regional Hospital

**Patient:** HANNA MD, ADEL SHAKER  
**MRN:** 918505      **DOB/Age/Sex:** 3/29/1946 76 years Male  
**FIN:** 5452852      **Admit/Disch:** 7/19/2022 7/20/2022  
**Patient Type:** Observation      **Admitting:** Khan M.D.,Mansurur R.  
**Attending:** Khan M.D.,Mansurur R.

<b>Orders</b>
---------------

**Patient Care**

**Order: Bedrest**  
Order Start Date/Time: 7/19/2022 17:32 PDT  
Order Status: Discontinued      Department Status: Discontinued      Activity Type: Patient Activity  
End-state Date/Time: 7/20/2022 19:55 PDT      End-state Reason:  
Ordering Physician: Khan M.D.,Mansurur R.  
Entered By: Khan M.D.,Mansurur R.on 7/19/2022 17:32 PDT  
Order Details: 7/19/22 5:32:00 PM PDT  
Comments:  
Action Type: Discontinue      Action Date/Time: 7/20/2022 19:55 PDT      Action Personnel: SYSTEM  
Communication Type:  
Order Details: 07/19/22 17:32:00 PDT  
Review Information:  
Doctor Cosign: Not Required  
Comments:  
Action Type: Order      Action Date/Time: 7/19/2022 17:33 PDT      Action Personnel: Khan M.D.,Mansurur R.  
Communication Type: Written  
Order Details: 07/19/22 17:32:00 PDT  
Review Information:  
Nurse Review: Electronically Signed, Yago RN,John Paul Wincent on 7/19/2022 17:35 PDT  
Doctor Cosign: Not Required  
Comments:

San Antonio Regional Hospital

Patient: HANNA MD, ADEL SHAKER

MRN: 918505

DOB/Age/Sex: 3/29/1946 76 years Male

FIN: 5452852

Admit/Disch: 7/19/2022 7/20/2022

Patient Type: Observation

Admitting: Khan M.D.,Mansurur R.

Attending: Khan M.D.,Mansurur R.

Orders

Patient Care

Order: Communication Order (NITRATES)

Order Start Date/Time: 7/19/2022 17:32 PDT

Order Status: Discontinued Department Status: Discontinued Activity Type: Communication Orders

End-state Date/Time: 7/20/2022 19:55 PDT End-state Reason:

Ordering Physician: Khan M.D.,Mansurur R.

Entered By: Khan M.D.,Mansurur R.on 7/19/2022 17:32 PDT

Order Details: 7/19/22 5:32:00 PM PDT, NITRATES, Nitrates should not be administered to pts who recently received a phosphodiesterase inhibitor, especially within 24 hrs of sildenafil (Viagra) or vardenafil (Levitra) or within 48 hrs of tadalafil (Cialis)

Comments:

Action Type: Discontinue Action Date/Time: 7/20/2022 19:55 PDT Action Personnel: SYSTEM

Communication Type:

Order Details: 07/19/22 17:32:00 PDT, NITRATES, Nitrates should not be administered to pts who recently received a phosphodiesterase inhibitor, especially within 24 hrs of sildenafil (Viagra) or vardenafil (Levitra) or within 48 hrs of tadalafil (Cialis)

Review Information:

Doctor Cosign: Not Required

Comments:

Action Type: Order Action Date/Time: 7/19/2022 17:33 PDT Action Personnel: Khan M.D.,Mansurur R.

Communication Type: Written

Order Details: 07/19/22 17:32:00 PDT, NITRATES, Nitrates should not be administered to pts who recently received a phosphodiesterase inhibitor, especially within 24 hrs of sildenafil (Viagra) or vardenafil (Levitra) or within 48 hrs of tadalafil (Cialis)

Review Information:

Nurse Review: Electronically Signed, Yago RN,John Paul Wincent on 7/19/2022 17:35 PDT

Doctor Cosign: Not Required

Comments:

### San Antonio Regional Hospital

**Patient:** HANNA MD, ADEL SHAKER  
**MRN:** 918505      **DOB/Age/Sex:** 3/29/1946 76 years Male  
**FIN:** 5452852      **Admit/Disch:** 7/19/2022 7/20/2022  
**Patient Type:** Observation      **Admitting:** Khan M.D.,Mansurur R.  
**Attending:** Khan M.D.,Mansurur R.

<b>Orders</b>
---------------

**Patient Care**

<b>Order: Education Cardiac</b>		
Order Start Date/Time: 7/19/2022 22:00 PDT		
Order Status: Discontinued	Department Status: Discontinued	Activity Type: Patient Education
End-state Date/Time: 7/21/2022 07:01 PDT	End-state Reason:	
Ordering Physician: Khan M.D.,Mansurur R.		
Entered By: Khan M.D.,Mansurur R.on 7/19/2022 17:32 PDT		
Order Details: 7/19/22 10:00:00 PM PDT		
Comments:		
Action Type: Discontinue	Action Date/Time: 7/21/2022 07:01 PDT	Action Personnel: SYSTEM
Communication Type:		
Order Details: 07/19/22 22:00:00 PDT		
Review Information:		
Doctor Cosign: Not Required		
Comments:		
Action Type: Order	Action Date/Time: 7/19/2022 17:33 PDT	Action Personnel: Khan M.D.,Mansurur R.
Communication Type: Written		
Order Details: 07/19/22 22:00:00 PDT		
Review Information:		
Doctor Cosign: Not Required		
Comments:		